# ORACLE 1983

Gc
971.302
H18bss
1983

GEN

ALLEN COUNTY PUBLIC LIBRARY
3 1833 01228 2007

R Gulbank
Sept 23, 1983

GENEALOGY
971.302
H18bss
1983

Digitized by the Internet Archive
in 2010 with funding from
E-Yearbook.com

http://www.archive.org/details/oracle1983hami

To everything there is a season,

and a time to every purpose under

the heaven:

# BARTON SECONDARY SCHOOL
# HAMILTON, ONTARIO

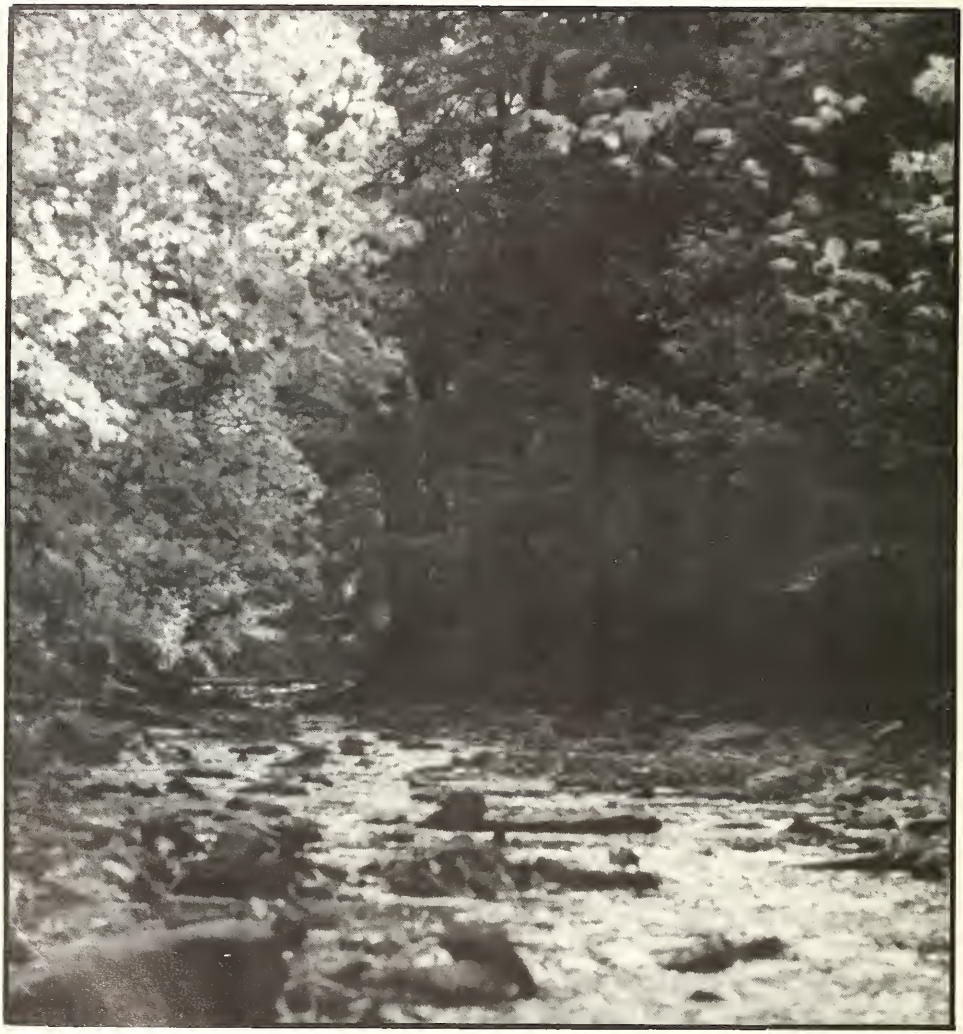

A time to be born, and a time to die;

a time to plant, and a time to pluck up

that which is planted;

A time to kill, and a time to heal;

a time to break down, and a time to build up;

# Fall

# Brock House

BR-125
Mike Acierno
Richard Archambault
Linda Baert
Jennifer Beacroft
Julie Beck

BR-125

Tery Clark
Nancy Croucher
Mark Davidson
Mark Drummond
Lisa Innes
Lisa Jen

Neil MacNeil
Jamie McAllister
Dave McSevney
Sandra Sherwood
Brad Smith
Jeff Sorensen

Todd Vickers
BR-127
Randy Arsenault
Gareth Beacroft
Alex Bell
Jeff Beresh

BR-127

Liz Castro
Mary-Jane Eisler
Karen Elton
Gerry Gillen
Lisa Gray
Susan Greenlee

Wing-Jan Guan
Cindy Gulka
Derek Kwong
Frank McAlpine
Phil Newport
Javier Ojero

Rob Rea
Paul Stashkiw
Si Vuong
Darrin Wilcox
Lisa Zanin

BR-129

BR-129
Angela Angellakis
Brent Ballegeer
Neil Barrett
Tracy Baughan
Remo Bottega
Irving Chan

Chris Charron
Bridget Dolan
Darren Gallant
Dan Gater
Marjorie Griffiths
Mark Grohmann

Allan Horning
Cheryl Horning
Karen Hughes
Allan Hynes
Nadine Kostur
Charlene MacPherson

Jacquie Melanson
Todd Pafford
Carolyn Ralph
Bob Ridley
Sheila Ruckpaul

BR-137
Martin Belohradsky
Lisa Bianchetto
Scott Carmichael
Norma Cocco
Sam DeLuca
Lionel Doiron

Rick Flokstra
Kandice Grace
Susan Hutchinson
Dwayne Johnstone
Scott LaCourse
Gary Long

Alyson Loynes
Brenda Martin
Oscar Ojero
Joey Ragany
Bob Selvaggi
Kim Smith

Norina Stumpo
Michael Thomas
BR-145
Merina Allan
Steven Arsenault
Laureano Bistoyong

Laurann Bivens
Sandra Bozzo
Ray Derksen
Paul Falco
Kristine Geske
Joanne Horibe

Richard Komar
Traci Lambert
Linda Martin
Kathleen McKittrick
Dino Medeiros
Carrie Milligan

Shelly Myke
Jay Neadles
Gary Page
BR-206
John Blair
Mike Bristow

Lauri Donovan
Mark Greathead
Peter Grubac
Tammy Harrison
Bradley Johnson
Mark Langille

Josie Lucia
Todd Macleod
Caroline McAlpine
Rita Morris
Paul Robertson
Eva Rossi

Sanjay Saujani
Julie Smith
Maryann Tennant
Rob Urekar
John Walker
Dave Whelan

Donna Young
BR-211
Samantha Allum
Kimberly Bacon
Brian Beckerson
Derick Boshell

Cindy-Ann Burrows
Lynne Cameron
Selwyn Dornic
Tracey Elliott
Sheryl Hackett
Bob Hart

Doug Hull
Doug Hunt
Donna Infanti
Ted Karababas
Brad Martin
John McPhee

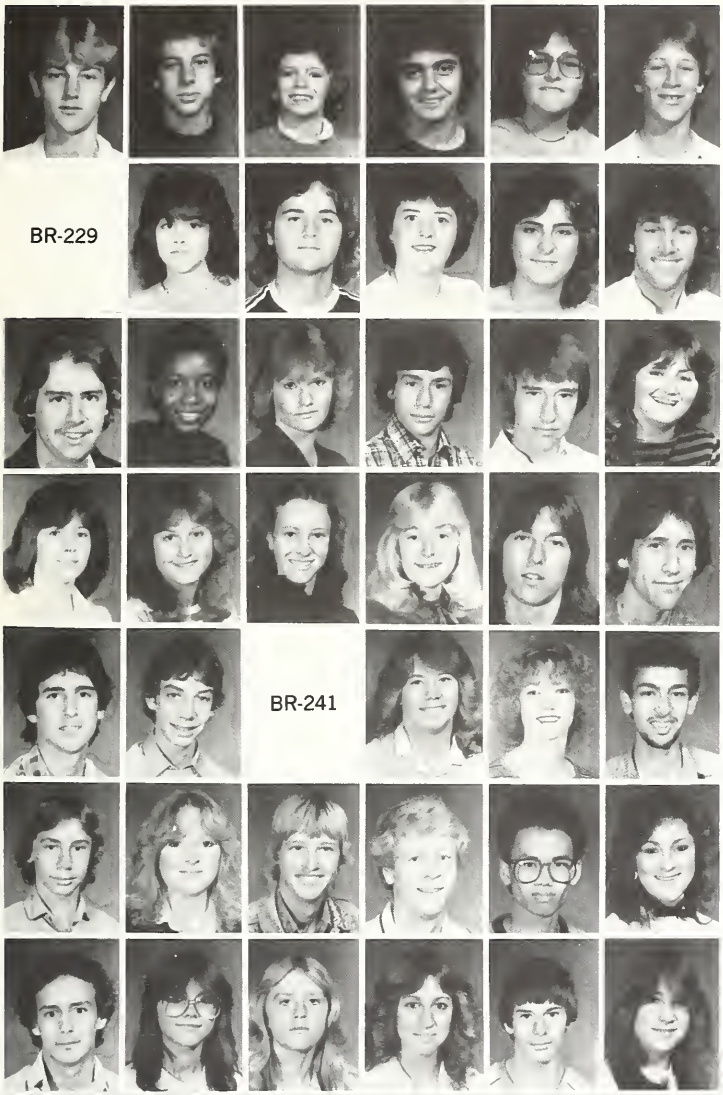


Stan Miller
Jeff Paolini
Kimberly Russell
Peter Stumpo
Michelle Tovey
Steve Watt

BR-229
Lily Bianchetto
Walter Cernile
Annette Curley
Lauralee Ensslen
Scott Ferguson

John Hamilton
Paulette Henry
Laura Latimer
Peter Maniaci
Cameron McCormack
Catherine McMillan

Karen Murdoch
Sheena O'Raw
Heather Paterson
Vicki Stones
Tim Tabone
Jeff Venuk

Jim Whattam
Rob Willett
BR-241
Julie Boonstra
Cheryl Butters
Soheil Chavoshi

Johnny D'Alessio
Lola Doyon
Paul Heap
Glenn Honeysett
Kelvin Kwong
Colleen McDermott

Danny Miles
Marina Sistovaris
Dana Szabo
Tammy Thompson
Paul Wilson
Cynthia Yateman

# BROCK TEACHERS

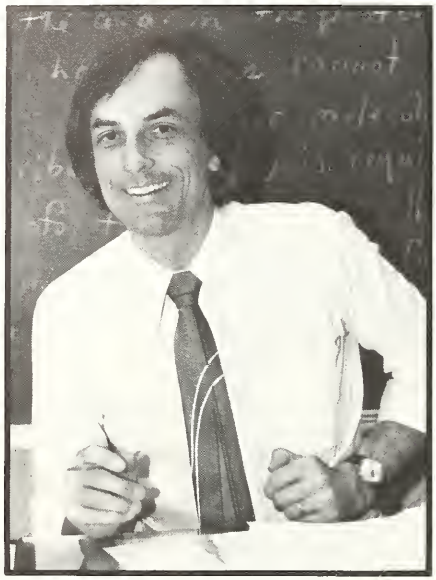

Mr. D. Johnson - Housemaster

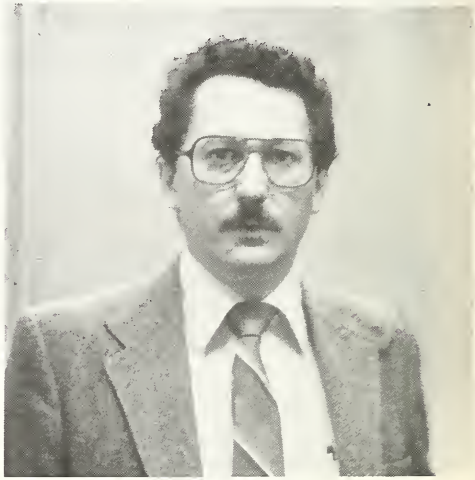

Mr. R. Ahrens

Ms. L. Willard

Mrs. B. Brown

Mr. I. Couper

Mr. G. Thomas

Mr. T. Kirby

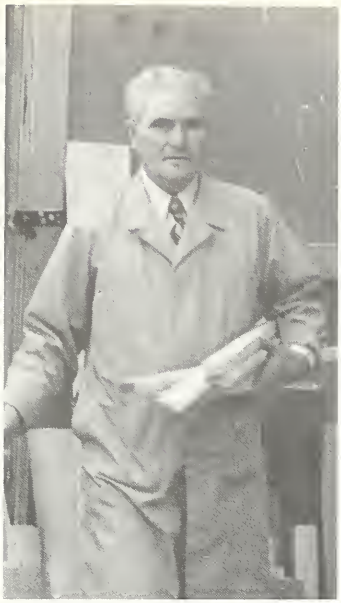

Mr. F. Bellamy

Mr. E. Supyk

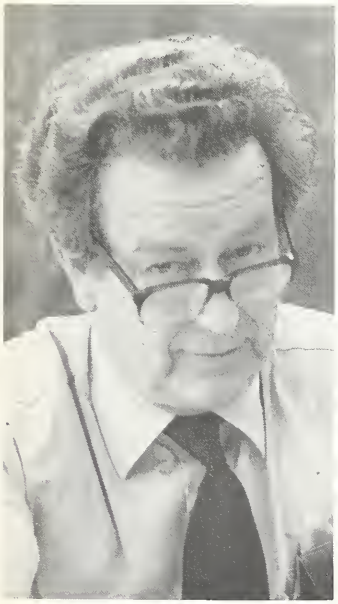

Mr. D. Steele

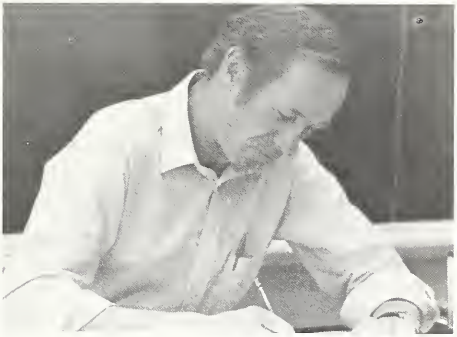

Mr. K. French

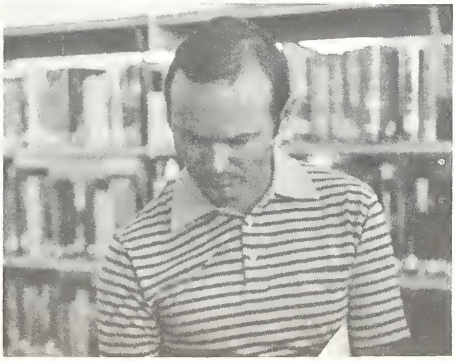

Mr. A. Bullock

# Jackson House

JA-106
Barbara Bowman
Tony Bozzelli
Tracey Catley
Kevin Dafoe
Jeffrey Hamilton

JA-106

Darryll Jobity
Paul Johnson
Mike Logan
Shari Long
Evelyn Maan
Andrew Sayers

Donna Shabone
Jeff Taplay
Shelly Westover
Drew Williams
JA-128
Lori Ashbaugh

JA-128

Edward Boose
David Chowen
Sherry Cooper
David Dyson
Annie Gatopoulos
Cindy Hoath

Michelle Langley
Martin McCready
Kathy Oakin
Martin Ogden
Gary Phillips
David Poirier

Therese Russell
Rob Sebastiani
Chris Sekine

Wendy Sisson
Steve Skipovski
Martin Zip

JA-130

JA-130

James Barbas
Paul Baumgartner
Angela Bucci
Fausto Finelli
Allan Fletcher
Robin Foster

Jeff Gregoire
Loreen Haye
Mary Hendricken
Paul Kelly
Drew Kirkpatrick
Russell McCrae

Neil Paterson
Morgan Podgers
Gary Scaife
Patricia Smith
Alan Walsh

JA-133

JA-133
Teresa Anderson
Brian Barcroft
Michele Bowman
Leo Dosen
Glen Ferris
Jacqueline Forsyth

Sandra Greer
Tonya Hoadley
Robert Kuhnen
Stephen Logan
Patricia Majcher
Frank Mauro

Sandra Post
Paulo Ribeiro
Brett Roberts
Chris Spencer
Alan Strickland
Noreen Syed

Kim Varszegi
Scott Waller
Terri Wickens
Pete Williams
JA-139
David Atkinson

JA-139

Glenn Booker
David Carte
Jane Cimba
Deborah Craig
Les Crichton
Marc Greenway

Milan Lenk
Alex McKechnie
Cheryl Peters
Scott Vine
Sandra White
Kevin Wynne

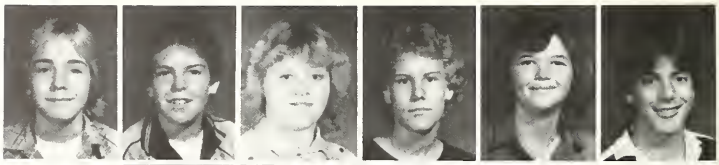

JA-210
John Aquinc
Wayne Beckerson
John Beute
Joseph Bozzelli
Jim Burden

JA-210

Cathy Drury
Chad Gibbs
Darren Groves
Lenny Islami
Katharine Komar
Dave Lees

Josephine Lovalente
Leanne Roussen
William Running
Rona Rutherford
Roberta Ward
Heather Whelan

JA-228
Talaal Bond
Damon Brown
Dario Cernile
Corinne Derksen
Phuong Hoang

JA-228

Domingo Lagleva
Lynn Laurie
Gary Legault
Christine Marshall
Robert Martin
Hung Nguyen

Khai Nguyen
Cindie Rowsell
Brian Scott
Lisa Willis
Scott Wlodarczyk
Karin Wolf

JA-233
Harry Allan
Lisa Arsenault
Kirk Blancher
Brent Bochek
Kerri-Anne Bollien

JA-233

Corina Ceolin
Barbara Courtman
Michael Gater
John-Paul Harrop
Carm Iachelli
Sandra Kennedy

Lisa Lynch
Leslie Malloy
Jim Martini
Monty Mehta
Rick Misener
Gerry Roy

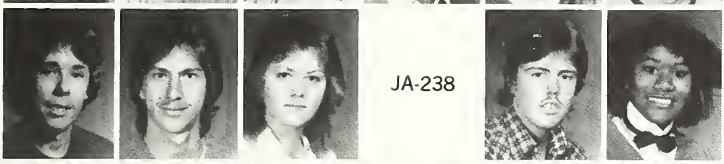

JA-238

Chris Ruck
Gregory Salai
Sharlene Truelove
JA-238
Stephen Blythe
Maria Burnett

Kimberly Crabb
Irene Dam
Peter Hughes
Tram Huynh
Karl Jaenisch
Brian Kerr

Leslie Majcher
Susan McCash
Ian McKechnie
Grant Morrow
Andrea Naylor
Dave Park

Pramod Patel
Anasuya Ramnarase
Paula Smith
Minh Trinh
Meng Wu

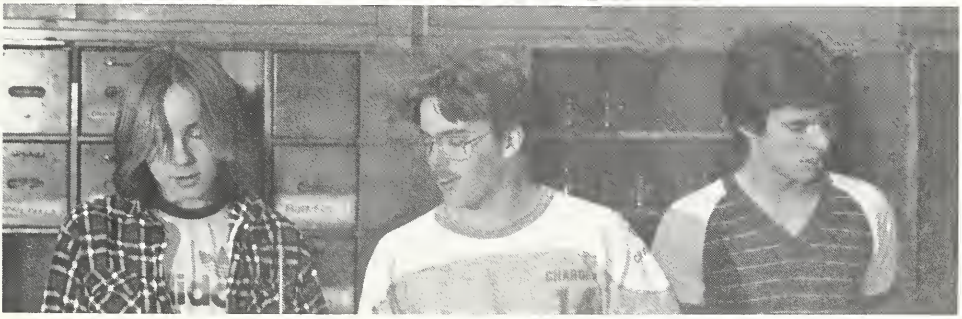

# JACKSON TEACHERS

Miss E. Silver (housemaster)

Mrs. C. Crouch

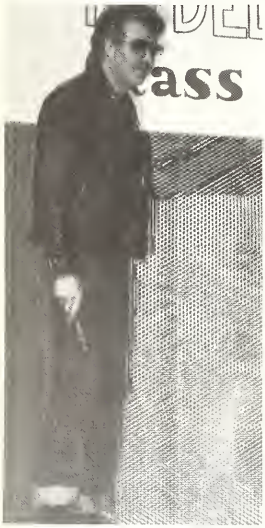

Mr. P. Boudreau

Mr. T. Nyilasi

Ms. M. Ballantine

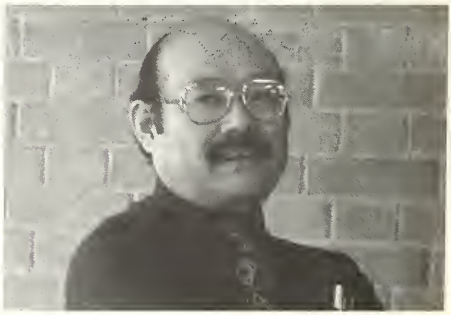

Mr. T. Oikawa

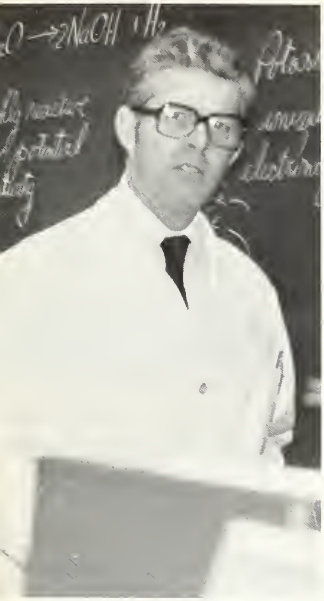

Mr. D. Wood

Mr. J. Wismer

Miss A. Pocq

Miss L. Brown

Mrs. W. Forsyth

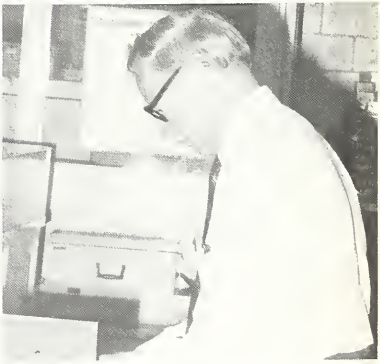

Mr. D. Laxton

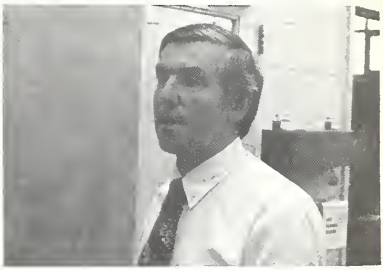

Mr. A. Shore

# The Pigskin

Top Row: Brian Power, Selwyn Dornic, Mark Greathead, John Clarke, Derrick Smikle, Kelly Grace, Alex Kovacs, Carl Carson, Dave Roberts, Steve Boonstra Middle Row: Mr. Chayka (coach), Frank Gesztesi (coach), Larry Slaght, Dave Palmateer, Rob Selvaggi, Martin McCready, Colin Brown, Rob Shaw, Jeff Salvisburg, Don Cruickshanks, Rick Cesarini, Dan Horne, Rob Sebastiani, Glen Paquette, Matt Clark, Doug Book, Mr. Galgani (coach), Front Row: Roger Johnson, Greg Robins, Gino Mosca, Jeff Beresh, Dave Adriaanse, Hal Urekar, Tom Browne, Dave Tennant, Tim Clarke, Brian Nicholson, Carm Sebastiani

Well, we were almost # 1.

# Parade

Top Row: Doug Hull, Cam McCormack, Jarrett Tebble, Steve Skipovski, Tony Rossi, Gus Di Cesare, Jamie McAllister, Darren Laurat, Steve Tokos, Jim Cummings, Wes Hahn, Scott Wlodarczyk, Steve Merritt Middle Row: Mr. Smith (coach), Ian Clarke, Steve White, Paul Edwards, Kevin Van Rooyen, Tim Davey, Clive Williams, Ron Clarke, Blair Greenly, Mark Langille, Jeff Smith, Rion Gonzales, Paul Alexander Front Row: Mr. Fiddes (coach), Paul Ellis, Rick Shaw, Dino Aloisio, Paul Kelly, Jeff Jen, Cary Soules, Ken Joslin, Paul Stampone, Dwayne Tunis, Darin Agner, Steve Plaice, Mr. McKay (coach)

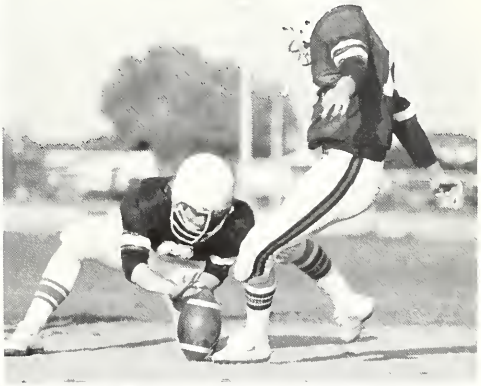

## Swim Team

Top Row: Mr. Thomas, Scott Beny, Mark Kilkie, Mr. Supyk Middle Row: Mike Thomas, Ken Joslin, Jim Davey, Bill Butler, Keith Robbins, Chris Logan Front Row: Sheena O'Raw, Leanne McIvor, Mary-Jane Eisler, Lorraine Gee, Sharon Reid Absentees: Kim Sheehan, Ken Craft

## Sr. Waterpolo

Top Row: Mr. Thomas, Steve Craft, Kevin Wynne, Scott McLaughlin, Mark Kilkie, Mr. Supyk Middle Row: Ed Bradley, Jim Boose, Craig Brearley, Chris Logan, Keith Robbins, Scott Beny Front Row: Chris Sekine, Ed Boose, Tim Clarke, Bill Butler, Paul Wilson

## Jr. Waterpolo

Top Row: Mike Thomas, Mr. Thomas, Jeff Chowen, Cam McCormack, Mr. Supyk Front Row: Ken Joslin, Tim Davey, Harry Allen Absentees: Jim Cummings, Jamie Makeff, Ken Craft, Jamie McAllister

# Cross Country Running

Top Row: Mr. French, Keith Robbins, Amjad Razzaque, Russ McCrae, Stuart Grant, Chris Logan, Andy Laurat, Darryl Jobity, Dave Law Middle Row: Annette Williams, Michelle Wright, April Thachuk, Rick Smith, Jay O'Jero Front Row: Jasdev Singh, Steve Logan, Don Smith, Frank McAlpine, Nick Alfieri, Mr. Couper

Top: Karen Murdoch Middle Row: Virginia Ling, Pam Comley, Sheena O'Raw, Annette Ling Front Row: Carol Clarke, Jackie Petroci, Crystabelle Fobler, Kari Delaney, Kim Sheehan

# CHEERLEADERS . . .

Dallas Cowgirls, eat your heart out!

Front Row (L-R): Vicki Baxter, Eva Rossi, Annette Williams, Diane Innes, Julie Boonstra, Lynn Cameron, Debbie Baxter. Back Row (L-R) - Tammy Thompson, Holly Clark, Chris Gibson, Jo-Ann Geske, Laura Malloy, Chris Geske, Vicki Griffin, Tracey Foulds, Chris Johnson, Coach: B. Brown. Absent: Coach Mrs. C. Crouch, Manager, Tara Lee Beaudoin.

The girl's field hockey team had a great season this year. They were in a good play-off position until the quarter-finals where they were defeated by H.C.I. Everyone played well and had a good time throughout the entire season.

# FIELD HOCKEY . . .

Top Row: Laura Lee Ensselen, Andrea Naylor, Maryann Tennant, Jackie Ripco, Danielle Forbes, Linda Payne Middle Row: Wendy Upper, Annie Gatopolous, Lynne Cameron, Tara-Lea Beaduoin, Julie Boonstra, Mr. Shore Front Row: Lyn Bigelow, Stephanie Grace, Kandice Grace, Linda Kozo, Julie Smith

# Barton's Jr. Volleyball Teams . . .

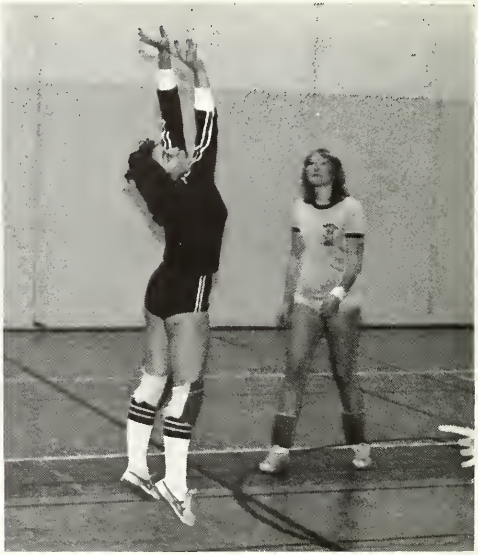

Top Row: Mr. Johnson, Darryl Jobity, Jim Montgomery, Lee Dorion, Mike Kuhnen, Phil Lepine, Mr. Klodt Front Row: Dave Traplin, Stephen Fletcher, John-Paul Harrop, Dave Simpson, Adam Ribble, Ted Karababas

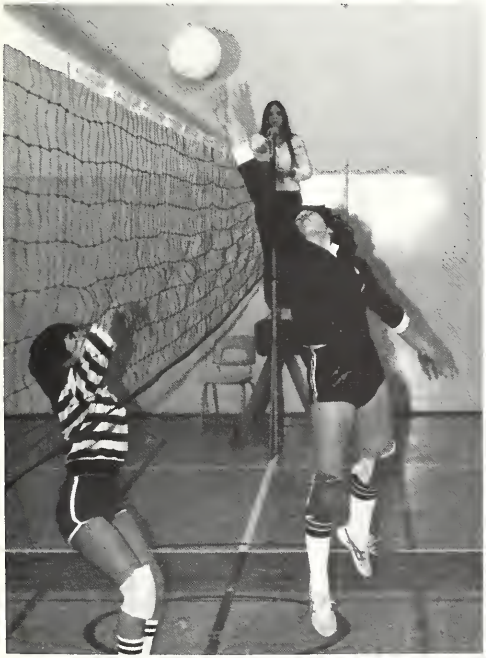

# JACKSON HOUSE COUNCIL

Back Row (L-R): Kim Varszegi, Teresa Anderson, Evelyn Maan, John Beute, Russ McRae, Gary Philipo, Ian McKechnie, Mr. D. Wood. Middle (L-R): Sandy White, Angella Bucci, Kathy Dakin, Bev Acker, Bev Schultz, Kirk Blancher, Sandra Kennedy. Front (L-R): Tracy Taplay, Chris Ramsay, Maria Burnett, Miss Silver, Lisa Willis, Barbara Courtman. Absent: Heather Whelan.

# GREASE COSTUME COMMITTEE

Back Row (L-R): Paula Messina, Barb Little, Sharon Glenn, Sue Todorovic, Dineen Baran, Annette Seguin, Mrs. B. Jazvac
Front Row (L-R): Paulette Henry, Kulwinder Matharu.

# BOYS SOCCER SQUAD

Top (L-R): Dave Tennant (coach), Stuart Simpson (coach), Colin Brown, John Bozikis, Alan Wilkin, Soheil Chavoshi, Mr. H. Fiddes (manager). Middle (L-R): Derek Kwong, Bryan Wilkin, Pete Grubac, Tim Clark, Jim Cummings. Bottom (L-R): Ian Laurie, George Laurie, Ang Puglisi, Dave Simpson, Pete Williams. Absentees: Dave Arnott, Ron Redford, Tony Rossi, Nick Alfieri.

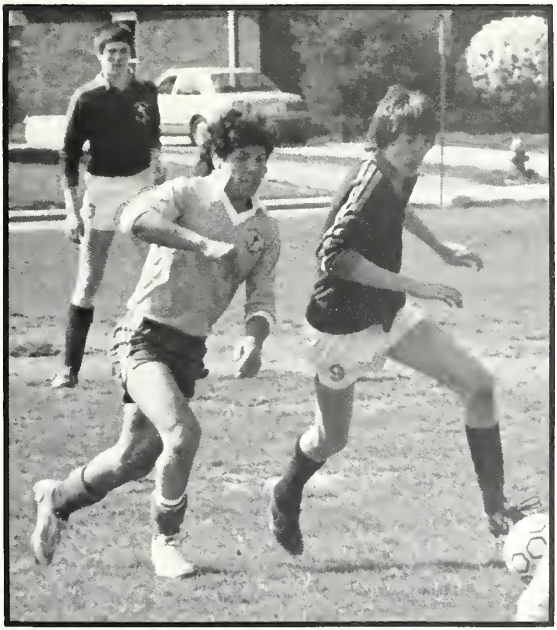

# LA SALLE HOUSE COUNCIL

Angela Davidson, Pat Comley, Lynn Gaudet, Debbie Baxter, Ralph Schmidt, K. Ferguson (Housemaster), Ron Schweitzer

# BROCK HOUSE COUNCIL

Front (L-R): Kim Smith, Eva Rossi, Sharron Reed, Hazel Talangbayan Second Row: Rob Willett, Samantha Allum, Jacquie Melanson, Lauri Donovan (Vice-chairman), Caroline McAlpine (Secretary), Tammy Upper (Chairman) Back Row: Mr. D. Johnson (Housemaster), Jim Plantinga, Brian Nicholson, Dan Horne, Lisa Innes, Cindy Burrows Absent: Sandy Sherwood, Big Bird (mascot).

# MASSEY HOUSE COUNCIL

Back Row: (L-R) Ms. Dececchi, Bill Gallagher, Mike Peters, Rob Bolton, Melissa Baxter. Front Row: (L-R) Beth MacKenzie, Pam Karir, Cheryl Driskell, Cheryl Marzoli, Sherry Kennedy, Tammy Mady (seated).

# SOCIAL COMMITTEE

Back Row: (L-R) Mr. Boehm, Cheryl Driskell, Constance Basque, Linda Wright, Rob Hancock, Peter Fleck, Sharon Arnott, Stephanie Schilling Middle Row: (L-R) Lori Turner, Jacqui Forsyth, Angela Davidson, Paulette Henry, Susan Greenly, Jane Cimba Front Row: (L-R) Gayle Osborne, Sandra Kennedy, Sue Todorovic Absentees: Corinne Crichton, Paula Sheppard, Joan Duke.

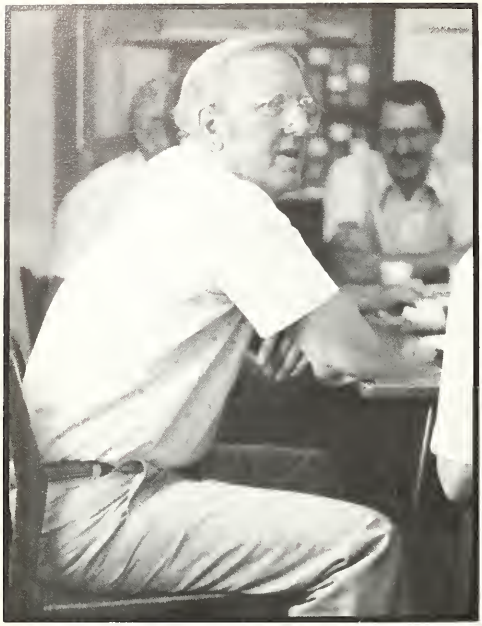

Mr. G. Walls

Mr. P. Simpson

## PRINCIPAL'S MESSAGE

It is the year two thousand and anything. You, a Barton person in this book, have just finished your two-hour work day in your home information network centre. You are relaxing by your gasohol fireplace just before going out for six or seven hours of your favourite fitness, recreation and volunteer community service activity. As your eyes casually scan the bookshelves, they are arrested by ORACLE '83. You take it down and affectionately thumb the pages slowly, not reading, just reminiscing. Your mind easily wanders back.

"I remember '82-'83 so very well. That was the year dances almost ceased and the staff and students produced "Grease". The Fashion Show was extraordinaire, and our athletic teams made our opponents beware. For scholarship it was a vintage year, and our community service was without peer. Then Miss Gilchrist had to call it quits, a happening she thought was the absolute pits.

Yes, Barton really was a special school, because everyone owned the problems and participated in the solutions and everyone shared in the pride and joys of successes. That kind of caring and sharing most of us have carried beyond the school over the years into actions that planted new seeds of hope in people's hearts even in the face of discouraging unemployment, the very real threat of a nuclear holocaust, the depressing fact of hunger and disease, disasters and other unflattering human issues that were begging for solutions. It really did help to create in us the desire and determination to make our community and world a better people place. We've made so much progress!

I'm really thankful for those Barton years. I appreciate the ORACLE staff for their great work every time I look at this book.

I wonder when the Barton Blue Association will organize the next super reunion? Let me see -- it was formed in '81 by Mr. Wismer and graduates. Their 30th will be the school's 50th. F-A-N-T-A-S-T-I-C! The kids these days don't know what they're missing by not going to school with hundreds of other great kids. I still have my doubts about the home, computer-assisted, learner centre.

Sincerely,

G.E. Walls

G.E. Walls, Principal.

# Barton Bids a Fond Farewell to Two of Our Favorite People

Miss Christine Gilchrist

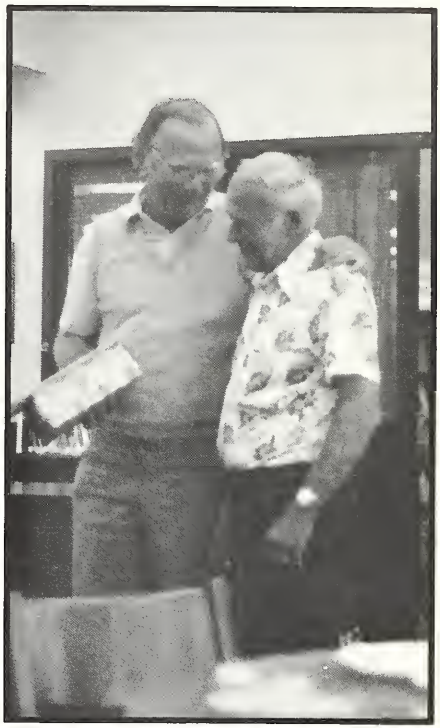

Mr. Albert Hollis

# PHOTOGRAPHY CLUB AND . . .

Back Row (L-R): Mr. D. Wood, Mr. B. Forgrave, Steve Kovar Front Row: Joanne Lishman, Denise Lishman, Jim Plantinga, Tibor Turi Absent: Mike Lynch

* * * The ORACLE staff would like to thank the photo club for their hard work. We really appreciate it!

# . . . YEARBOOK

Back Row (L-R): Barb Little, Duncan Ritchie, Miss W. Cole (Advisor), Robin Sen (Editor) Front Row (L-R): Myrna Bradshaw, Lois Giles (Supervising Editor), Tammy Mouriopoulos, Dineen Baran.

The yearbook staff would like to acknowledge the contributions of Mr. Bob Gilbank, our "bookkeeper", Mr. George Fischer, our salesman and distributor, and all those class reps who helped by collecting money and giving out the 1982-83 yearbook.

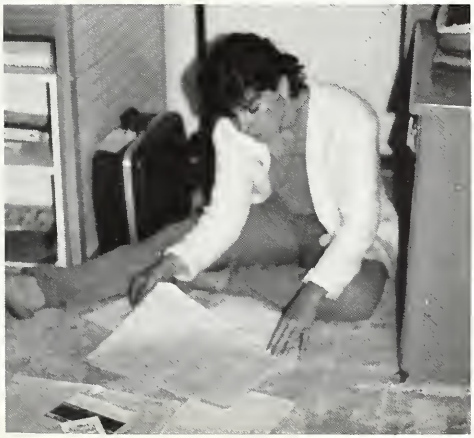

Mr. J. Packer - Conductor

CONCERT BAND: T. Anderson, S. Arnott, T. Bartlett, L. Bell, P. Bell, T. Bond, M. Bradshaw, B. Butler, S. Butler, J. Cafazzo, H. Cameron, L. Chalmers, K. Craft, W. Currie, C. Cushenan, K. Dakin, T. Daw, C. Duguay, L. Furlanetto, M. Gartshore, J. Garrett, W. Hahn, J.P. Harrop, J. Hill, J. Horibe, B. Jagger, S. Kennedy, T. Kennedy, J. Laberto, L. Laurie, R. Mady, T. Mady, C. Pipe, B. Redford, S. Reed, A. Ribble, D. Robinson, S. Robinson, C. Schaefer, J. Smith, J. Sorenson, M. Sorenson, K. Sweet, H. Talangbayan, M. Tokiwa, T. Turi, T. Ueberholz, J. Varca, C. Wallace, R. Willet

# BLUE BARON BAND

# The Teacher-Student Clash

# Autumn Canoe Trip

On a foggy, Thursday morning in early October, ten girls and fourteen boys left the school to begin Barton's fall canoe trip. Once on the water, the group split into two brigades. The girls, with Mrs. Jazvac and Mr. McCallum, went in one direction while the boys, with Mr. Johnson and Mr. Monteith, went in another. A good canoe trip in one of the most beautiful parts of the world, Algonquin Park, will leave you with memories which will last a lifetime: two racoons inside your tent; brilliant fall colours reflected in a still lake; the smell of bacon and woodsmoke as you crawl out of your tent on a crisp October morning; nearly losing Mrs. Jazvac in the mud swamp at Vanishing Pond; Debbie Morrison's wonderful laugh, funny stories around the campfire under a sky full of stars and Tracey Trout diving into the icy waters to retrieve a paddle blade.

Everyone brings back his own special memories from a canoe trip. Come with us on our next voyage and see what we mean!

# Fashion Show '83

# Clowning Around

# CLOWN WHITE

The child is quiet
The child is shy
The child can't express
Himself like I.

His new friends are big
It is hard to relate
There is nothing in common
Between him and his mate.

"But now, what is this?
I can do as I feel.
Now I am a mask.
I don't have to be real!

I can say what I want,
And laugh with my friend.
We have something in common --
We both can pretend!

We can be monsters, magicians,
Creatures or clowns,
Show happy by smiling
Or show sad with a frown.

I am no longer shy,"
Says the child in relief.
Thanks for the land of
MAKEBELIEVE!

by Stephen Fletcher

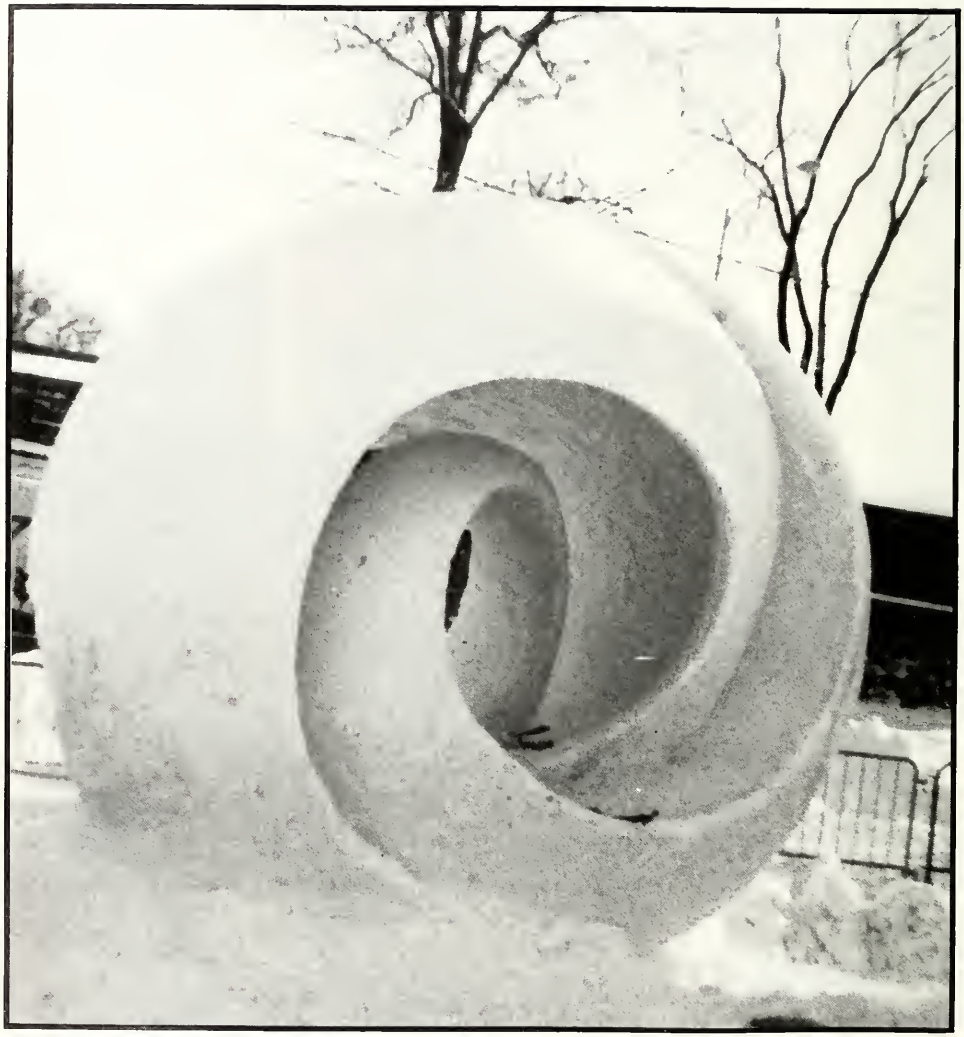

A time to weep, and a time to laugh;

A time to mourn, and a time to dance;

A time to cast away stones,

And a time to gather stones together;

A time to embrace,

And a time to refrain from embracing . . .

# Winter

# 'Tis the Season

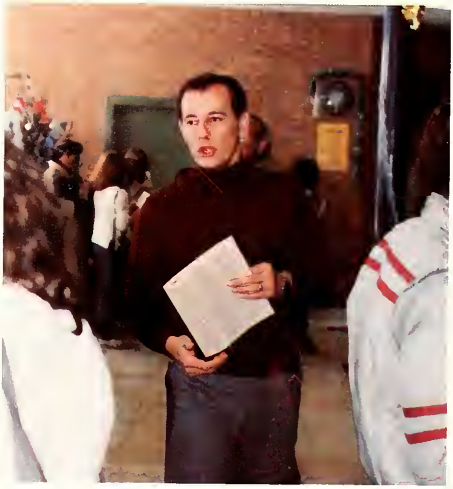

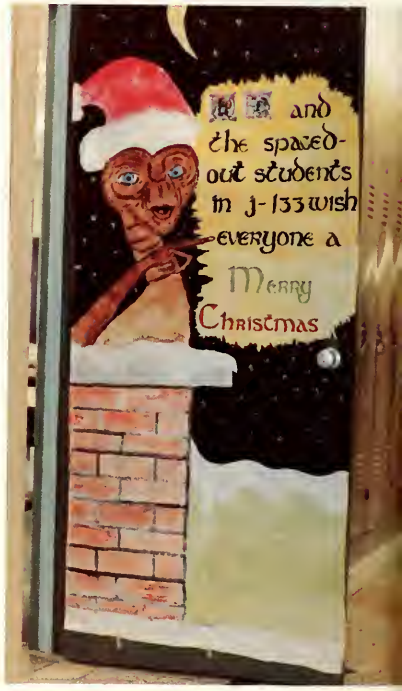

# House Activities

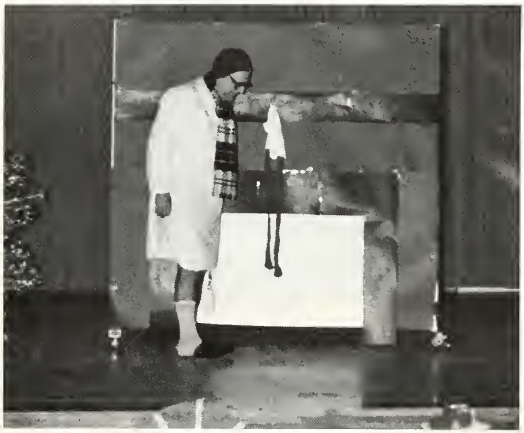

# In the Works . . .

# Grease

# Face Value

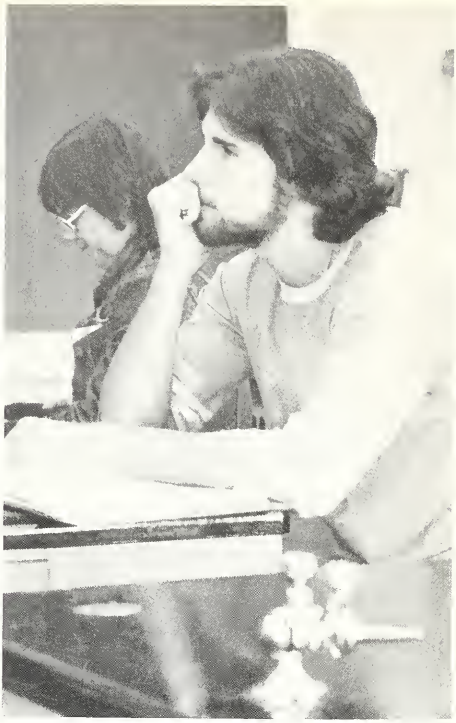

# LaSalle House

LA-107
Susan Allen
Hugo Ban
Robert Brignull
Holly Clarke
Paula Cleland

LA-107

Brian Coughlan
Mark Crabb
Joanne Callen
George Donachie
Stephanie Grace
Jenny Hughes

Scott Hunt
Barbara Jenkins
David Kyle
Michael Robinson
John Scarborough
Angela Simpson

Pamela Townsend
Dave Traplin
Dave Vallve
Henry Vallve
Gonul Yikilmaz
LA-131

LA-131

Ron Bivens
Lisa Bonnewell
Chuch Chase
Robert Cuce
Rion Gonzales
Lee Hales

Timothy Humphreys
Michael Lynch
Teresa Morrison
Lori Newell
Aurelia Pereira
Michael Robb

Cindy Schaefer
Cary Soules
Linda Wright
LA-201
Stefan Ban
Glenn Blacklock

LA-201

Pamela Comley
Bruce Coughlan
Jim Cummings
Angela Davidson
Helen Hyatt
Mike Kuhnan

Kim Lane
Lynne McPhee
Angella Pinnock
Sheila Robinson
Zdenka Sicanica
Tracey Trout

LA-205

LA-205
Kathy Barron
Paula Bell
James Boose
Carl Carson
Harry Dendekker

Craig Elliot
Jane Garrett
Barbara Grohmann
Shefika Islami
Roger Johnson
Chris Lanza

Todd Lower
Gayle Osborne

Mayank Patel
Carole Payne

Craig Rusciniski
John Samulski
Richard Shaw
Larry Slaught
Todd Theriault
Annette Williams

LA-223

LA-223
Nadia Bottega
Craig Brearley
Lorna Chalmers
William Crocker
Tim Davey

Carrie Dewar
Gayle Hamilton
Connie Kuehn
Denise Lishman
Brian Greenhalgh
Paul Rogers

Lori Schilaske
Tim Seebach
Nicole Shipley
Cathy Vint
Adrienne Wright
LA-224

LA-224

Dineen Baran
Cameron Bond
Maria Canaon
David Cox
Fiona Finlayson
Penny Fobler

Deborah Gater
Danny Halt
Darren Jerome
Terry Kerr
Linda Kozo
Kellie Lemmon

Tracey McIntyre
Brad Merritt
Paula Messina
Sandra Reed
Tony Rossi
Randy White

LA-226
Susan Basher
Don Bayliss
Sherry-Lee Beattie

LA-226

Tara-Lea Beaudoin
Myrna Bradshaw
Mike Cairns
Suzy Carpanini

Wes Hahn
Shawn Hemmell
Barbara Little
Lori McCuish

Kim Murray
Jay Perchaluk
Dave Sekine
Nancy Theobald

LA-231

Tibor Turi
Marty Veysey
Lisa Woodrow
Phil Wright
LA-231
Lynette Bigelow

Ahmed Bond
Vicki Campbell
Betty Fraser
Rob Greville
John Heinbecker
Chris Hemlow

Kelly Huggett
Michael Macklem
Cynthia Matej
Tracy Ongaro
Tracey Pattison
Diana Reed

LA-243

Ann Selvey
Gary Smith
Al Staton
Sydney Wright
LA-243
David Balloch

Debbie Baxter
Cathy Chan
Janice Fleming
Gary Folk
Robert Gilvear
Vesna Grujic

Laurie Harding
Teresa Lord
Hal Murphy
Samantha Newman
David O'Hara
Pat Reaume

Terri-Lynn Reid
Christine Sindall
Bill Watson
Cleve Williams

# LA SALLE TEACHERS

Mr. K. Ferguson (housemaster)

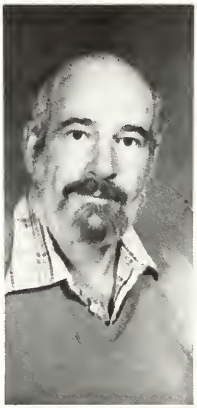

Mr. G. MacRae

Mrs. J. Linfoot

Mr. D. Monteith

Mr. R. Gilbank

Mr. D. Cihocki

Mrs. S. Boose

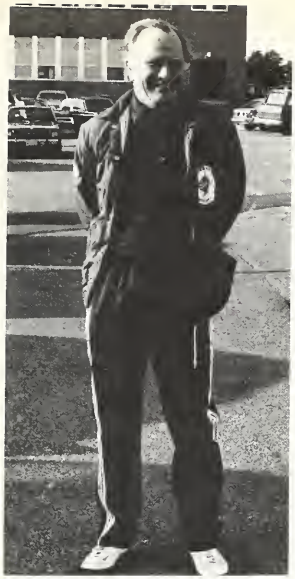

Mr. H. Fiddes

Mrs. D. Bujnowski

Mr. W. Forgrave

Miss G. Gilchrist

Mrs. G. Stonkus

Mr. A. Mac

Mr. R. Smyth

# Massey House

MY-135
Melissa Baxter
Jim Bowman
Anthony Creanic
Kenneth Cherrett
Louis Clarke

MY-135

Steve Doggett
Paul Ellis
Adrienne Fortune
Carla Hamilton
Sandra Heinbecker
Isobel Henderson

Viola Horst
Linda Incze
Christine Johnston
Daphne Maceachern
Robert Mady
Rick Mallick

Shane Mcinnes
Kathy Pipe
Mark Sebastian
Kimberly Sheehan
Tom Ueberholz
Ian Wright

MY-202
Dino Aloisio
Steve Brouillard
Corinne Crichton
Betty Daniel
Cheryl Driskell

MY-202

Paul Edwards
Douglas Eleveld
Blair Greenly
Tamara Henderson
Marcus Holgate
Michael Lamb

Tammy Mady
Kulwinder Matharu
Rob Moir
Margaret Morris
Sean Moser
Michele Purdy

Stephanie Schilling
Pat Smeaton
Jarett Tebble
Angie Westover
Paul Woehl
MY-208

MY-208

Andrew Beattie
Laura Bell
John Bouchard
Laddawan Choumkhammany
Stephen Craft
Ian Drew

Charlene Elliott
Linda Furlanetto
Royal Hancock
Sophia Henry
Tommy Hooton
Jeff Jen

Tracey Kennedy
Cheryl Marzoli
Gail O'Boyle
Kimberley Sanderson
Robin Sen
Derrick Smith

Wendy Upper
Bryan Wilkin
MY-225
Barb Angle
Terry Brown
Wilson Currie

Michael De Haan
Roland De Leon
Paul Flynn
Michelle Gartshore
Stuart Grant
Carolyne Hyatt

Michele Lawrie
Iain Lindsay
Heather Massey
Debra Mckenzie
Denise Nagy
Stefan Neal

Atul Patel
Michael Peters
Paul Shorer
Julia Tonelli
Ian Wallace
Susan Williams

Diane Wright
MY-227
Darin Agner
Michael Artner
Georgina Bukovac
Matthew Clark

Donald Coomber
Stephen Fletcher
Tracey-Lea Foulds
Sharon Glen
Pam Karir
Elizabeth McKenzie

Jennifer McPhee
Lica Nagy
Jim Penfold
Kim Pouliotte
Tom Ryan
Bryan Schaefer

Keith Vanrooyen
Dave Vollick
MY-234
David Bird
Tony Bondoc
Gordon Cavdek

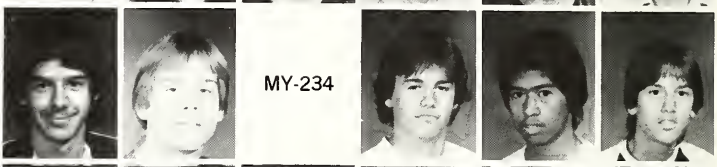


Andy Charles
Sharon Evelyn
Kyle Graham
Kellylee Harkness
Mike Joncas
David Law

Gillian Loynes
Leanne MacIvor
Helen Michtsoglou
Tammy Moore
Mark Mundell
Brenda Murchison

Terrilyn Salmon
Jeffrey Salvisburg
Stephanie Sharp
Jasdev Singh
Jo-Anne Stashkiw
Stephen Umolac

Sherry Watson
MY-237
Keith Bain
Timothy Boychuk
Jeffrey Brockbank
Harinder Dhaliwal

Joan Duke
Lorraine Gee
Kirstian Glen
Malvern Hackett
Sherry Kennedy
Barbara Lyne

Bill Martin
Linda Mason
Beth Miedema
Terry More
Sharlene Morris
H Nguy

Armand Seguin
Daniel Srdich
Keith Sweet
Ricky Wright
MY-242
Sandra Bardati

Jennifer Beitz
Ron Clarke
Donna Cree
Christine Cushenan
Shelley Desaulniers
Randy Freeman

William Gallagher
Bonnie Hunt
Tracie Large
Ian Laurie
Ken Macalpine
Lynda Payne

Kim Sheldrick
Shahira Somani
Michael Sorensen
Floyd Swain
Mark Szewczyk
Steven Tokos

Edward Zawislak
MY-245
Mike Arbour
Darlene Bremer
Daniel Browne
Jeff Campbell

Delmar Cooper
Tammy Hooton
Joanne Hughes
Morris Leuzzi
Rob Lewis
Trevor Macaulay

Christa Maclanders
Steven Pedder
Margo Petrie
Rick Smith
Linda Varszegi
Cathy Wallace

Mr. G. Stinson

Mr. G. McCallum

Mr. J. Doherty

Miss J. Allen

Mrs. B. Jazvac

Mr. F. Chayka

Sponsored by PRO MUSIC CENTER INC.

# MASSEY TEACHERS

Mrs. H. Love

Ms P. Dececchi - Housemaster

Mr. G. Black

Mr. G. Fischer

Mr. J. Packer

Miss S. Stuart

# THE BARON CHESS CLUB

While he's not looking, I'll just . . .

Aerial view

CHESS TEAM MEMBERS
Vinh Dan, Rob Kühnen, John Cooper, Sanjay Saujani, Ian Wallace.
OTHER REGULAR MEMBERS OF THE CHESS CLUB:
Doug Hull, John Blain, Greg Bollien, Tim Campbell.
SUPERVISOR: Mr. Fischer.

# FILM CLUB

"AFTER HOURS" Back Row (Left to Right): Jim Plantinga, Tracy Ongaro, Robin Sen, Jim Penfold. Front Row (Left to Right): Ian Russell, Terry Bartlett Absent: Brenda Murchison, Adam Ribble, Mr. Gal (supervisor).

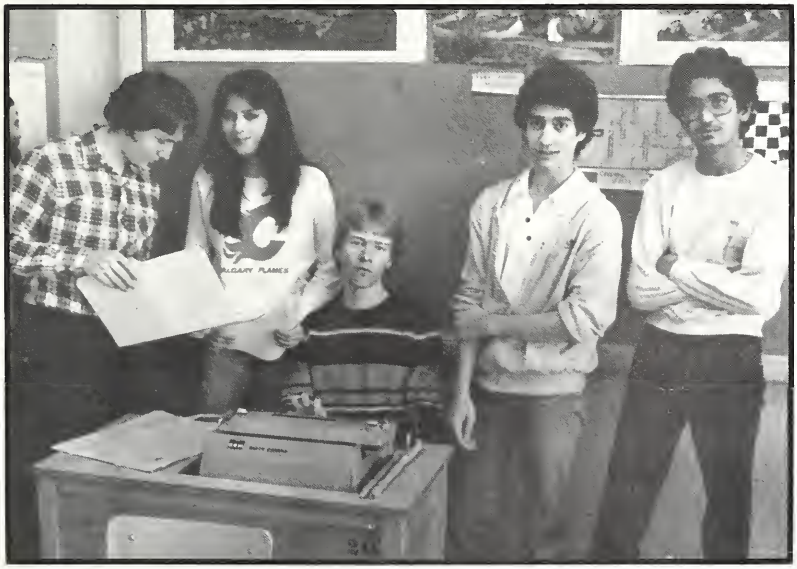


Newspaper (Left-Right): Jim Penfold, Tracy Ongaro, Jim Plantinga, Robin Sen, Amjad Razzaque Absent: Jeff Sorensen, Evelyn Maan, Cathy Chan, Lisa Joslin, Tammy Hooton, Jean Barnard, Michael Lynch, Kelly Hugget.

# BLUE BARON

HOCKEY PLAYERS Left-Right (Top Row) Keith VanRooyen, Jeff Salutsburg, Bill Watson, Stan Double, Matt Clark, Paul Kelly. Left-Right (Bottom Row) Stuart Simpson, Tony Angellakis, Dave Roberts, Matt Krusto, Brett Bochek, Mr. Cockburn. Absent: Mike Slaght, Larry Seniuk, Jeff Venuk, Kevin Doyle.

One of the best teams in Hamilton were the 1983 Barton Barons, although losing 4-2 to the eventual champions, Delta. This season had a few highlights. Beating previously unbeaten Churchill 6-2 in league play, and having two players in the, "All Star" game, (Keith VanRooyen, and Rick Mallick) were the high moments in this season. Thanks to coaches Mr. Cockburn, and Mr. McQuarrie, who persevered and always stood by us

SS.TA

# HOCKEY TEAM

# TENNIS TEAM

BARON TENNIS TEAM (Left to Right): John Tokes, Sharon Arnott, Diane Innes, Joanne Horibe, Margo Petrie, Absent: (coach) - Ms. A. Gleave.

# SR. GIRLS VOLLEYBALL

GIRLS SENIOR VOLLEYBALL TEAM: (manager): Malvern Hackett, Lisa Zanin, Erin Fortune, Linda Varszegi, Jo-Ann Geske, Corina Coolin, Sandra Heinbecker, (coach) - J. Allen. (Bottom Row): Tammy Thompson, Sue Allen.

Front Row (Left-Right): Mgr. Erin Fortune, Debbie Craig, Sue Todorovic, Laura Bell, (capt.) Angela Scarcelli, Diane Mark, Laura Lee Ensselen, Back Row (Left-Right): Maryann Tennant, Wendy Dalton, Kandice Grace, Mr. Oikawa, Stephanie Grace, Linda Kozo, Corina Ceolin Absent: Jackie Laurat.

# GIRLS VARSITY BASKETBALL TEAM

GIRLS VARSITY BASKETBALL TEAM

Although our team wasn't very successful, we did have a good time playing together and making new friends.

Thanks go to Mr. Oikawa for coaching, and putting up with us. .ST.

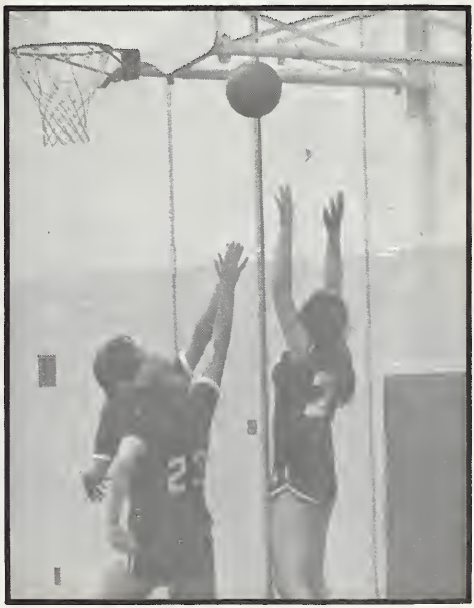

# BARTON BOY'S BASKETBALL

## JR'S

JR'S - (Back Row, L-R) Ian Clarke, Ron Clarke, Lee Doiron, Terry Brown, G. MacRae (coach) (Front Row, L-R) Blair Greenly, Cleve Williams, Dave Simpson, Marty Ogden Absentees: Darryll Jobity, Oscar Ojero, D. Cihocki (coach)

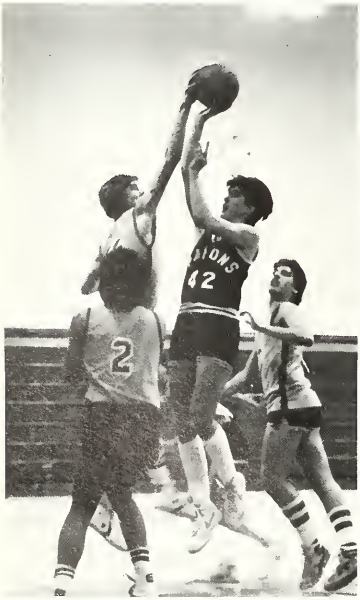

Coming at ya

Tippy-toes

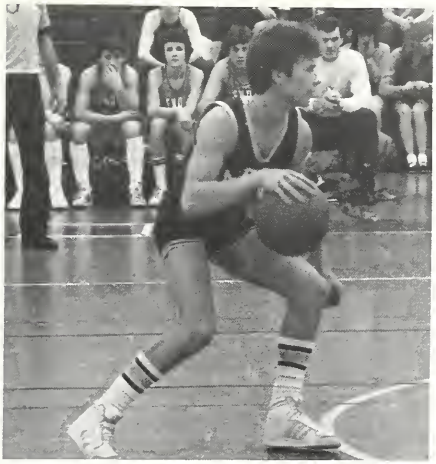

# SR'S

The senior boys basketball team (being the shy souls that they are) managed to avoid our cameras all season. Gentlemen, you know who you are, next year don't be so shy.

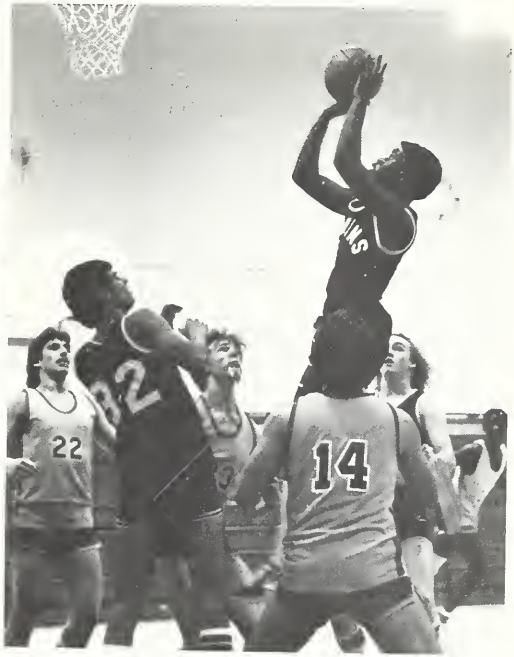

Barton -- a jump above the rest

# CHAMPIONSHIP GIRL'S SOCCER ACTION

Back Row (L-R) Sherry Kennedy, Jo-Ann Geske, Chris Gibson, Corina Ceolin, Linda Kozo, Sue Todorovic, Diane Innes, Helen Cameron, Julie Neadles, Mr. Steele (Coach) Front Row (L-R) Chris Ganza, Debbie Baxter, Terilyn Salmon, Mary-Ann Tennant, Vicki Baxter, Tina McCallum, Mary-Jane Eisler, Vesna Hooton, Absent: Eva Rossi

# B.A.A.

Front (L-R): Randy Stephenson, Malvern Hackett, Second Row: Jean-Paul Harop, Tim Clark, Tony Angellakis, Mr. Wismer, Third Row: Mark Sebastian, Mike Slaught, Darrin Agner, Wes Hahn, Fourth Row: Keith Van Rodyen, Dave Simpson, Stuart Simpson, Fifth Row: Jim Cummings, Tim Davey, Absent: Mark Greathead, Carey Joules.

# G.A.A.

G.A.A. REPS: Mary-Jane Eisler, Leanne MacIver, Pam Steele, Tara-Lea Beaudoin, Lynn Cameron, Vicki Griffin, Maria Burnett, Cathy Vint, Carol Clarke, Crystabelle Fobler. Debbie Baxter (Chairman), JoAnn Geske (Vice-Chairman), Christine Johnson (Secretary), Vicki Baxter & Kristine Geske (Publicity directors). Kim Sheehan (Cheerleading Captain).

The B.A.A.'s famous barbeque

A time to get, and a time to lose;

A time to keep, and a time to cast away;

A time to rend, and a time to sew;

A time to keep silence, and a time to speak;

A time to love, and a time to hate;

A time of war, and a time of peace.

Ecclesiastes 3:1-8

# Spring

# SPRING FEVER

"Face it folks, I'm beautiful."

"Look at the birdie!"

"Doin' the HAND JIVE!"

". . . and under . . .

"For Your Eyes Only."

"They expect us to read this?!"

. . . curtain number one . . ."

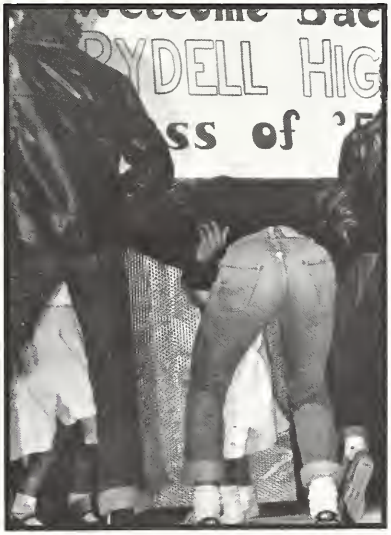


"Barton's best side."

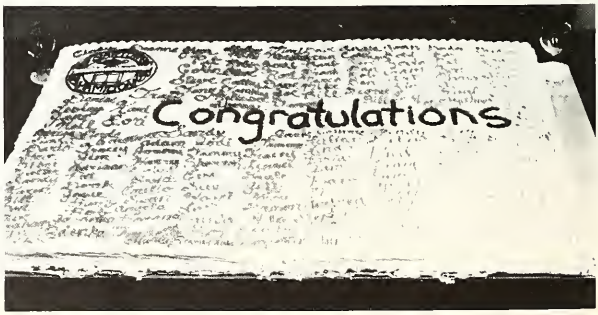


Sponsored by Dr. G.J. Osbaldeston

# GREASE!

# TEQUILA!

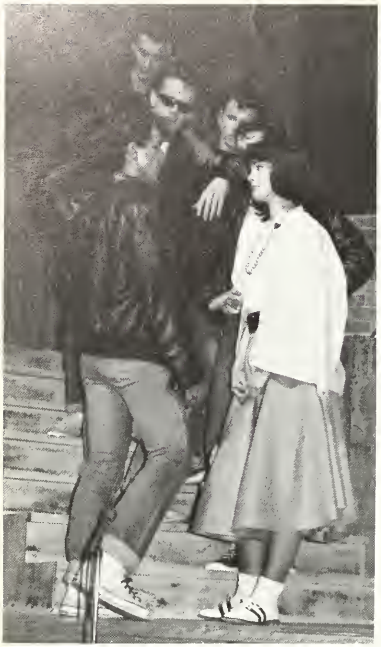

Reunited!

My lines are in here somewhere.

IN RETROSPECT

Barton's first musical was an overwhelming success as it played to packed houses through four shows. It is no exaggeration to say that "Grease" was a total school effort which involved the talents of the administration, staff, students, office and custodial people. Our only regret is that one yearbook is too limited to picture everyone who contributed to our success. Special mention must be made, however, of the hard-working, most times patient, dedicated people who led the way, but did not appear on stage to receive a much deserved round of applause:

THE DIRECTORS -- Sandra Katz, John Packer & Steven Gal
THE PRODUCERS -- Wendy Cole, Barbara Jenkins
THE LIGHTS -- Ronald Schweitzer

Pro TRANSMISSION Centre LTD.

PRO TRANSMISSION

George Naylor, President
593 Concession St. Hamilton, L8V 1B4
389-2238

FAST — RELIABLE — PROFESSIONAL

Best Wishes to Graduates

La Bakeri

Pasticceria Italiana

SPECIALIZING IN:
CAKES & PASTRIES FOR WEDDINGS, BAPTISMS, BIRTHDAYS
—BOMBONIERE FOR ALL OCCASIONS—

1120 FENNELL AVENUE
at OTTAWA, HAMILTON, ONT.
prop: CARMELO GRECO

Phone: 383-3667

CANADIAN GUILD OF PRACTICING OPTICIANS

℞ FILLED
OPTICAL SUPPLIES

GLASSES FITTED
REPAIRS

CALL OR VISIT

Ted Slaney

DISPENSING OPTICIAN

508 MAIN STREET EAST AT WENTWORTH
HAMILTON, ONTARIO 528-2771

**Everything you're looking for...food, fashion and fun, plus informative news coverage everyday.**

Focusing on your needs, today! **The Spectator**
A Southam Newspaper

Kay Penny Florist

FTD

Creative Artistry in Flowers
708 Concession (Opp. Henderson Hospital)
383-3321

*SHERWOOD MEN'S HAIRSTYLING*

For the Latest in
Men's Hair Fashions

1101 Fennell E.
Next to Sherwood
Bowl: 385-0477

**LIMERIDGE CLEANING CENTRE**

Coin Laundry
&
Dry Cleaning
1221 Limeridge Rd. E.
383-0728

**GARRY'S PET SHOP**

EXOTIC BIRDS
Complete Line of Pet Supplies
Birds Boarded

TROPICAL FISH
Gerbils, Hampsters, Guinnea Pigs
Visa-Master Charge

525 Mohawk Rd. E.
(Corner of Mohawk & Upper Sherman)
383-1224

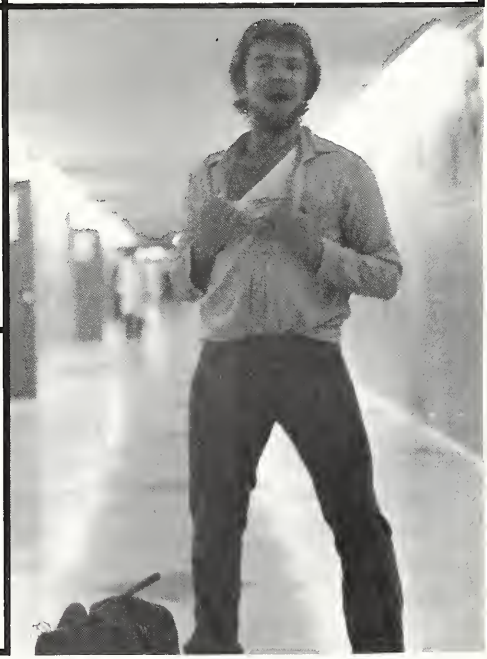

# Barton Blue Association

P.O. Box # 4254, Station D,
Hamilton, Ontario L8V 4S1

Keep in Touch After Graduation

Join YOUR Barton Blue Association Today

Write to Us at the above Address for More Information

Frank Gesztesi
Chairman

Sharon Paterson
Vice-Chairman

Sue Gagne
Secretary

**Mohawk Travel Service**
Limited
Fennell — Gage Plaza 1001 Fennell East
Hamilton, Ontario L8T 1R1
Telephone (416) 387-0720

**Lillian Mascella**
Travel Consultant

All Airlines • Cruise Lines • Tours • Car Rentals & Hotels

*Cooper's Flower Shop and Greenhouses*

22 East 25th Street
Hamilton, Ontario L8V 3A1
Telephone 383-2131

circle racquetball & fitness centre

1545 Stonechurch Rd.
Hamilton, Ontario 387-3130

**Moriarity & Harrington**

Barristers Solicitors

NOTARIES, PUBLIC

540 Concession Street

Hamilton

383-3331 383-3230

*Nick's*
**HAIR DESIGN**

1132 Fennel East
388-1811

**SHOPPERS DRUG MART®**
**PRESCRIPTIONS**
R McFADGEN DRUGS LTD

Mountain Shopping Plaza
665 Upper James
385-3269
(Post Office Services)

# LIGHTING CREW

Back Row (L-R): Kevin Murchison, Ron Schweitzer, John Beute Front Row: Rob Bolton, Mark McNutt, Mr. Laxton (Supervisor)

Back Row (L-R): Shawn Hammell, Robin Sen, Ang Furlanetto, Bill Bradley Middle Row: Pam Townsend, Craig Caron, Michele Preist, Scot Carmichael Front Row: Melissa Baxter, Mrs. W. Forsyth (Supervisor), Evelyn Maan

# POSTER CLUB

# SIMCOE HOUSE COUNCIL

Back Row (L-R): Emilio del Sordo (activity), Angela Scarcelli, Linda Niksic, Keith Robbins, Matthew Moore, Sean Frederick. Middle Row: Joe Scarcelli, Craig Caron, Sonia Rogers, Ms. Katz. Front Row: Jody Srigley, Tina McCallum, Roseanne Furlotte, Shelley Oliphant, Angela Hetherington, Ann Murphy. Absentees: Kim Turner, Deanna MacEachern, Shari Srigley, Bill Theule.

Back Row (L-R): Damon Brown, Joanne Lishman, Neil Barrett, Sharron Reed, Rob Hancock, Peter Fleck. Middle Row: Tammy Hooten, Cathy Chan, Tammy Mouriopoulos, Rosanna Tristani, Christine Gibson, Sharon Arnott, Teresa Daw, Constance Basque, Miss Stuart. Front Row: Sandy Dewar, Refie Kerimi, Angela Davidson, Lori Turner, Tracy Taplay, Eva Ross, Hazel Talangbayan, Sandra Kennedy. Absentees: Corinne Crichton, Rob Bolton, Dorothy Grujic, Leslie Dobbins, Lori Baranowski, Sherry Kennedy, Paul Beck, Sue Greenlee, Tracey Trout.

# GRAD COMMITTEE

# Simcoe House

S-109
Bill Bradley
Dwain Burns
Jeffrey Cammisoli
Timothy Dow
Robert Driskell

SI-109

Michelle Dunham
Erin Fortune
Bill Knowles
Dianne Mark
Robert McGhee
Paula Regan

Joe Roy
Loisann Smith
Shari Srigley
Pam Steele
Richard Watson
S-141

SI-141

Terry Bartlett
Herbie Burkholder
Brent Burnside
Geoffrey Chowen
Barry Currie
Colleen Czeto

Vicki Griffin
Kathleen Hynes
Kenneth Joslin
Cheryl Keith
Peter Lalla
Christopher Logan

Tracey Majcher
Robert O'Toole
Glenn Paquette
Jackie Ripco
Peter Stampone
Fanny Stanidis

Dwane Swayze
Tim Upper
Alan White
S-143
Nick Alfieri
Vicki Baxter

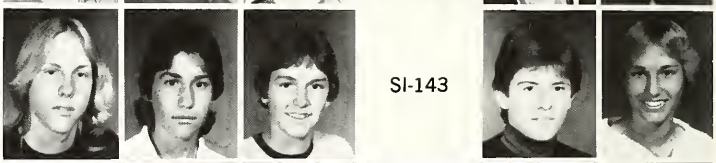

SI-143

David Bonselaar
Craig Caron
David Franks
Michelle Juhlke
Lorin Lewis
Darlene Martin

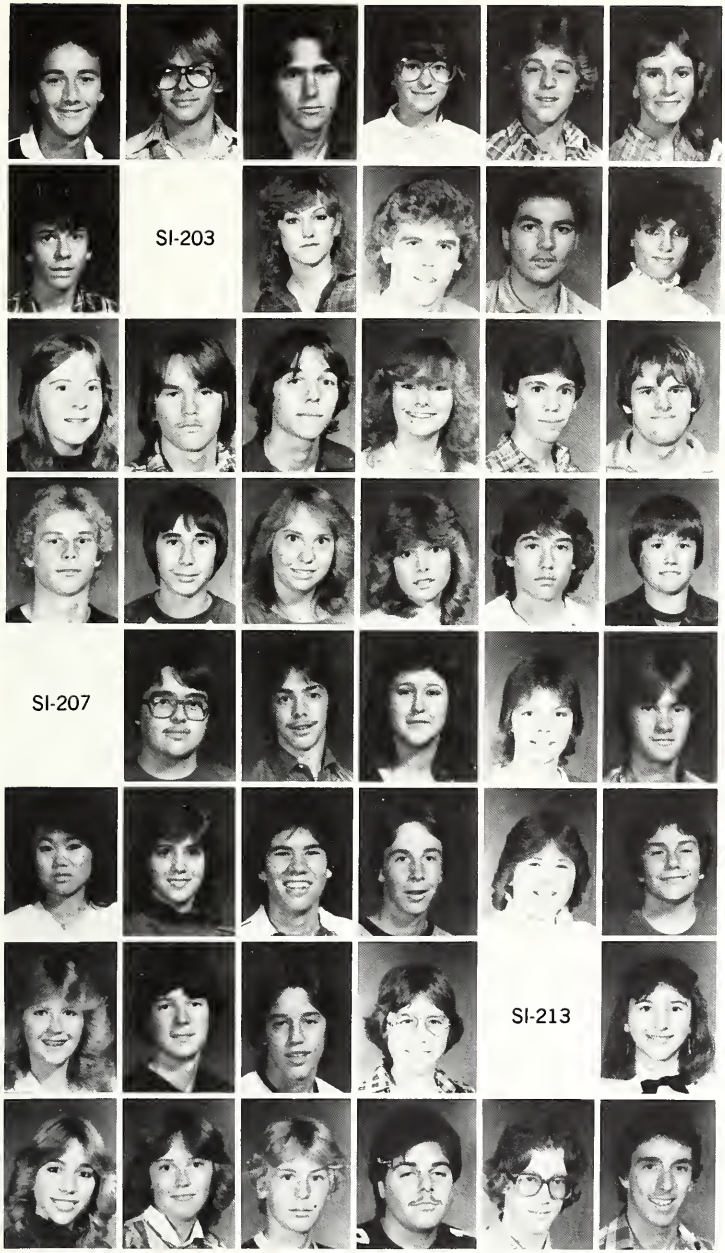


James Montgomery
Ken Repasi
Robert Shaw
April Thachuk
Peter Todorovic
Joanna Varca

Conrad Wiggins
S-203
Pam Clarkin
Don Cruikshanks
Emilio Del Sordo
Rosanne Furlotte

Angela Hetherington
Gerry Kretschmer
Brad Latinski
Jackie McCann
Gordon Mowat
John Pawluk

David Rempfer
Ilio Selvaggi
Katie Umolac
Patti Vint
Dean Weaymouth
Kris Wood

S-207
Les Bilaw
Chris Chapman
Debra Cook
Michelle Kallay-Kadet
Robert Knight

Anna Lee
Christine McCallum
Scott McLaughlin
Stephen Plaice
Sonia Rodger
Jeff Smith

Jodi-Lynn Srigley
Mike Stennick
Dwayne Tunis
Rob Williamson
S-213
Annie Angold

Christine Bay
Kim Bickford
Victor Ceranic
Gus Di Cesare
Brian Jagger
Matthew Krusto

Andrew Laurat
Mike Leitch
Debbie Lemmon
Shelly Oliphant
Angela Scarcelli
Gabriel Stumpo

Cindy Willoughby
S-221
Holly Arthur
Suzie Butler
Wendy Casey
Tina Cheeseman

Jennifer Dewar
Angela Furlanetto
Joseph Laberto
Steve Law
Connie Maher
Matthew Moore

Scot Regan
Adam Ribble
Don Smith
S-230
Joey Cafazzo
Gary Cooke

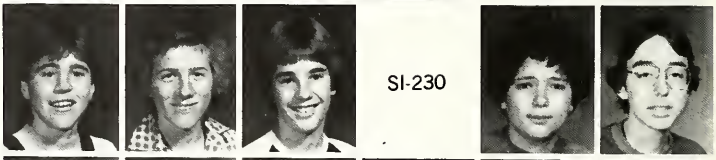


Pasquale Delsordo
Chris Jull
Marianne Majik
Laura Malloy
Clayton Matthews
Theresa Nicolle

Tracy O'Boyle
Amjad Razzaque
Roxann Ritchie
Keith Robbins
Anthony Rosati
Russell Salvisburg

Maki Sato
Bill Thornberry
Edward Vallve
Kevin Van Rooyen
S-235
Paul Carlino

David Carter
Ken Craft
Karey Dagg
Gary Flood
Pam Furlotte
Kathy Keegan

Michele LaCourse
Phil Lepine
Barbie Pafford
Duncan Ritchie
Cindy Sangster
Carmine Sebastiani

SI-239

Brenda Shelton
David Simpson
Leanne Speziale
Susan Spicer
Randy Stephenson
S-239

Sharon Barrett
Ty Belgrove
Refie Kerimi
Karen Khan
Darrin LaPointe
Darren Laurat

Sheila O'Leary
Karen Robinson
Pamela Ruckpaul
Ian Russell
Joe Scarcelli
Kirk Sedgwick

Kim Spence
John Taylor
Mark Wlodarczyk

# SIMCOE TEACHERS

Ms S. Katz - Housemaster

Mr. L. Reid

Mr. S. Gal

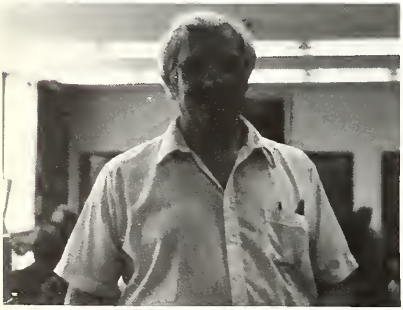

Mr. G. Johnson

Miss W. Cole

Yearbook Patrons

Mr. J. Doherty
Mrs. W. Forsyth
Ms Janet Tovey

Ms A. Gleave

Mrs. S. Torrance

Mr. K. Klodt

Ms M. Grant

Miss J. Lowry

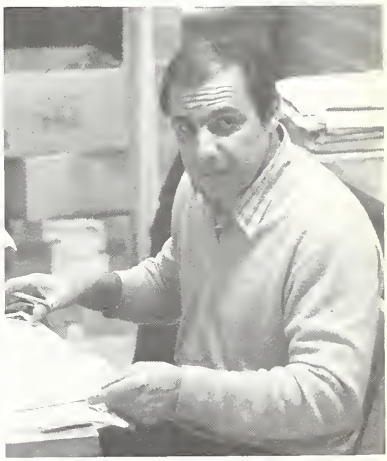

Mr. D. Galgani

Mr. M. Farrell

Mr. H. Boehm - Student Council Advisor

Mr. B. Ellis - Student Council Advisor

Mr. T. Cockburn

Mrs. B. Swan

Sponsored by HILLCREST RESTAURANT

# CLASS OF 1983

Chris Gatopoulos -- Principal's Award

Dan Horne -- Technical Award

Lori Baranowski -- Valedictorian

Tony Angellakis -- Valedictorian

Grateful Grinning Grads

TONY ANGELLAKIS: If he was not playing school sports, "Danny" was singing and dancing his way to the top. Future: University and a certain Italian. A.S.

SHARON ARNOTT: "Gidget", the medium-sized blonde, spent time making snow calls, table talking & breaking bones. Good Luck Canada's Ambassador! Love H.T., S.R., M.Z.

DEBBIE ASHBAUGH: In her four years at Barton, she mastered in rowdiness. Her time is finally over. Party hardy and good luck in future. Luv KP

KIM BACON: Kim has enjoyed her four years at Barton. Future Plans: Hairdressing school and photography. Not forgetting Rob who's no. 1 in her life.

SANDRA BARDATI: Getting through high school is like trying to nail jello to the wall. Future: secretary

JEAN BARNARD: Jean is very grateful for the chance to return for her diploma. It is a necessity to have your diploma in order to get a good job. Good Luck to all!

CONSTANCE BASQUE: After her graduation, "Dreamer" will probably become an Olympic mud wrestler or get rich writing hit songs.

PAUL BECK: Paul excelled in spares and lunch so much that he stayed an extra year at Barton. He hopes that he'll be able to enjoy his future job the same way.

SCOTT BERRY: Scott is a "diode" caught up in a bridge "rec" who'd like to use an SCR to PNP Barton. Well, don't that smurf all! See you at Mohawk. P.P. C.S.

MARITA BIRD: Alias "Hood". She has partied her way through her four years at Barton. Good luck in Calgary. Hope everything goes OK! Keep partying, L.C.R.

HEIDI BISCHOFF: Flipping her hair and chasing a certain pair of "Roberto" jeans is how she survived. Future: getting lost in Mohawk with me. AARGH!! C.D.

STEVE BLYTHE: While at Barton Steve took part in lunch hour activities to "help pass the time". He plans to go into high voltage at Mohawk. C.R.

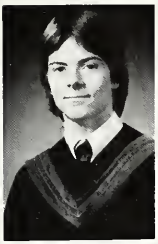

CAM BOND: Cam's ideas on life have affected everyone from the lunch to weekend friends. Cam's future depends on one gulp bananas and big oranges.

JIM BOOSE: This guy can really swing when he goes cruising for foxes in his tight slacks. From a wild and crazy guy. - Steve-O

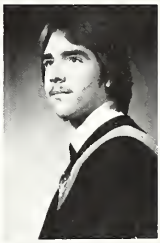

RON BOUTCHER: When Ron wasn't in the office you could find him following a herd of girls or in the circles of the tech wing with BI and the PRES.

SANDY BOZZO: Sandy has spent his last 3 years at Barton eyeing C.L. and L.F.. Future plans grade 13 and university. Good Luck. S.F.

LORI BARANOWSKI: LB's been singin' it, swingin' it, & wingin' it thru her 4 yr. fiasco. Show's over, but not the midnite rendezvous. Slippery kitchen floors? Luv TM

RYAN BURGESS: After his graduation, Ryan will either become a Van Halen groupie or study designer jeans and bikinis in California.

DWAIN BURNS: "Designer Dwain" wiggled his way through 4 years at Barton. He could be seen pumping iron or stocking shelves. GOOD LUCK! (Petto) JDDSRK

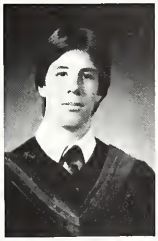

BILL BUTLER: This "Real man" led the H20polo team to victory. Nice speedo! Future plans: University, water, and web. Lotsa Luck Baby! Love LD, HT

CHERYL BUTTERS: THANK GOD I'M FINISHED

NIGEL CALE: The "Nidge" has enjoyed this last semester. Maybe he will graduate this time. Thanks Barton. Future: still a big ? Where ever life takes him.

HELEN CAMERON: Helen has spent her last four years at Barton looking for long hair and trying to pass math. Bah-hg! Have fun in France. W.L.O.L. C.R.

JOHN CARLINO: Finally out of Barton!

PAUL CARLINO: Paul is proud of his achievements in Barton. Future: Medicine.

CAROL CLARKE: When not found cheering her heart out, she was seen with the opposition's "pres". Here's to Tab and graham crackers. HEHEHAHA, GLWJOE Luv, K.S.

DAVID COX: After serving four years at Barton, he will relax for the summer and realize he will be spending another three years at Mohawk, hopefully.

CORINNE CRICHTON: "Apples" went through B. making sure her hair was not out of place. Future includes her own storybook romance and a knight in shining armour. SL

MAGDA CUCE: Fashion show queen broke many hearts in Quebec and Barton. La Bella Italiana -- C'est la vie! To the better half of L. and S. Luck, Jodi

DAVE CULLUM: When Dave finishes his education he will either become a Mr. Universe competitor or else he'll hang around the beach kicking up the sand.

WILSON CURRIE: Contrary to popular belief, Wilson understood school and he excelled in break-time activities. Future plans: chemical research. D.D.

ANGELA DAVIDSON: Angie has spent the last four years chasing boys and laughing in her unique way. Good luck always, and go for it! Your buddy, JG MOPAC

LYNN DAVIES: Enjoyed her career at Barton, did well, & worked hard. Her sense of humour will be missed by many. Our best wishes always. B.J. Future: Jessica

MARY DAVISON: Mary has had three good years at Barton, and she's glad she isn't returning. Her plan is to spend a lot of time with Gordon. Good Luck, S.T.

TERESA DAW: Shouting profundity for 4 yrs-who ever listened? Who ever will? Future-who knows, he keeps changing identities. Message - TO LOVE (friends) XO

KARI DELANEY: Barton was not a total loss. "Cuv" now can drop pickles, push on stairs and duck from Fred. Thanks. Future: Law school and Dave. Love, "Bif".

JOHN DELLA PIETRA: John has enjoyed his 4 years at Barton by looking at all the girls (Petto). Buona fortuna nel tuo avvenire dai tuoi amici. T.R. S.S. G.D. L.C. P.S. E.D. J.S.

THERESA DE LEON: She could often be found roaming the halls looking for "Mr. Right". Thanks for the good times. Kim V.

PAT DEL SORDO: Pat spent his first three years playing basketball, and dedicated his last year to his women, work and studies. Future: ???

SANDY DEWAR: "Barbiedoll" got her act together. Future includes feeding the fish, coneheads, XQBSF and mooners. Catch ya on the rebound. Luv CCCFLTJP

LESLEY DOBBINS: This blonde could be found giggling in class & dyeing her hair preppy green. Future: IZOD car? Keep smiling! Love HT BB

STAN DOUBLE: "Stun" spent his 4 yrs at Barton playing football and maintaining a 92% average. Future includes building houses. Good Luck! DBDBGCDRRNTLBOV

CINDY DUGUAY: Cindy will be remembered for her lipstick and flirting. Still Cindy wears her "Impulse" hoping (R.M.) will bring her flowers. Good Luck P. P. HB

IDA-MARIE DYK: Ida has been suffering a rare illness. So beware world, lock up your fathers! Good luck with P.V. You'll need it! Friends RT TT DT

DAVID DYSON: Hidden behind a head of curls, Barton's "headphoned Frampton" achieved an honor standing in HR401. Voted R. Plant lookalike '83 WCCJ

CHARLENE ELLIOTT: Char has enjoyed her years at Barton. Her future will include college, a good job, and hopefully a future with RH. BF-KT

KAREN ELTON: "Sweets" had fun in Barton. She especially liked S.D. and TA. Future: Wee ones and bybs. Keep in touch! Luv BCCJ

SHARON EVELYN: Sharon has been a "knock-out" either as a model, karate expert or with the "guys", practising self defence. Future: night shift nurse, and N.L. LFYFJPLN

LINDA FINLAY: "Chicky-poo" loved mornings: run for bus, check out guys, do hair, what day is it? All before home room. But it was fun. Friends love DMD

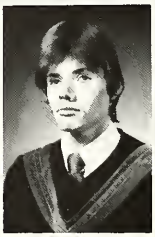

PETER FLECK: Peter has enjoyed his four years at Barton. Next September, he hopes to be in a college, somewhere in Canada. Goodbye to JOL forever.

EVA FLEISCHHACKER: To put it simply, "Watch out world, here she comes!" Future includes: Grade 13, contrast, and J.D. Climb the clouds one by one!

KRISTINE FLOWERS:

CRYSTABELLE FOBLER: "Cha-Cha" can be found on the field cheering her heart out. Future: Grade 13 and a certain "Wolf" with a red rose. Luv, SJCLXO

ERIN FORTUNE: It took her a few years to find her musical taste and she has broken many hearts but we are still best friends. Popcorn forever! Love, D.M.

KAREN GATER: "The Brat" enjoyed her four year stay at Barton. If she could not be found at home, you could find her sitting at TH with J.T. T.P.

DARREN GEDDES: Darren has enjoyed his four years at Barton. Next year he will be attending Mohawk College. Future: Electrician.

JO-ANN GESKE: If not in the gym doing d-time, Jo could be found where the noise was. She's a great friend who never fails to make one laugh. Luv, D.B., A.D.

CHRISTINE GIBSON: Future plans include opening a cookie business and owning a home in Southern California. I remember the red kite! Luv ALDIDGRTUL

MARK GRAHAM: Roses are red, violets are blue, I liked Barton, but I'm glad it's all through. Future includes Mohawk College and girls.

LISA GRAY: Alias "Miss Peggy" during her 4 years at Barton Lisa has spent more time eating in the caf than being in class. Remember red-stop green-go. Luv C&D

BRIAN GREENHALGH: When he first came to Barton, Brian had no idea what he would do after graduation. Now that he has graduated, he still has no idea. Thanks!

SUSAN GREENLEE: Sue is a quiet type, who always keeps her thoughts and opinions to herself. Future plans include Mohawk.

DORTHY GRUJIC: The great thing in this world is not so much where we stand, as in what direction we are moving. GOD LUCH IN NURSING. LUV CG AL VL

ANGELA HABINSKI: Fortune may come your way if you ever meet this lucky girl who has been known to give away money. Good Luck, "Lotto Ang". Luv, T.H

ROBERT HANCOCK: Rob enjoyed his 4 years at Barton. The beginning has just begun. Future plans are university, and Med. school. So long Barton!

MIKE HASICK: It's been a slice.

LOREEN HAYE: During her years at Barton, Lori has been looking for the man of her dreams. Good luck in the future and with your "beau to be". Love, J.L.

TAMMY HENDERSON: You could bump into Tammy rushing around trying to make it to work on time, and still keeping good grades. Future: college

JODI HILL: Every little thing she does is magic. Aspiring young actress and potential musician. To the better half of L and S. Luck and Love, Magda

CINDY HOATH: Cindy would like to say she had four great years at Barton. Future plans include a business career and Ang. Good luck. Tan

GLENN HONEYSETT: Glenn has had a good time at Barton for the last four years, especially the after school activities. Future plans unknown.

KELLY HUGGETT: "Killer" had a lot of fun at Barton the last three years. Future plans include work and JT. Friends always, TO? CM? CL? JT? AND GL.

DIANA INNES: This maniac driver could be seen playing sports, and eating blue whales. Good Luck at Sheridan! Luv, S.A., C.G. P.S. Nice Melon!

DAVID INFANTI: It's been 12 years plus one more since he first got into school. The best years of his life have gone by. If you believe that you're a . . .

BRAD JOHNSON: Brad is looking forward to leaving Barton. Next year he will either be working or collecting pogy.

CHRISTINE JOHNSON: Chris has found her years at Barton somewhat enjoyable. Keep in touch. Future: WP and WHBDD LUV K.E. TO B.C.

JEFF JOHNSON: THE FUN, NEVER STOPS

LISA JOSLIN: Lisa has spent her 4 years doing her best and finally her time is up. Future plans hope to include computers and a Waterloo student. SR

SANDRA KENNEDY: Sandra has spent her years at Barton table talking and watching her change multiply. Noselles 4 ever Good Luck! Luv, SA SR HT.

TERRY KERR: Terry has enjoyed his studies so much that he's trying a new experiment. P.S. Don't defect to Russia! P.P.

ALEX KOVACS: Al has spent his 4 years playing football and trying to figure out how to fix cars. One of these days he'll get it. Till then, good luck.

MATT KRUSTO: "Snide" could be found either in the gym or stopping pucks for the school hockey team. Future includes 13, work, and more work. Free at last! NYI.

MARCO KUYPER: Marco has enjoyed his past four years at Barton. Future plans include being a machinist and being with M.L.

MIKE LAMB: Mike has spent the last two years looking for his long-lost 2x4. Keep that diamond shining! Love your friends, IT ID RT DT

CHRIS LANZA: Competing with the guys and munching out in the caf, Chris managed to steal the hearts of many. Keep on shakin' ow!! We Luv ya! C. C. K.

DARRIN LA POINTE: If years are long, this has been the longest! P.S. Enjoy life but not too seriously. Future: Airline pilot

COLLEEN LARGE: "Tripper" has spent most of her four years at Barton cracking jokes so that her friends want to crawl into their lockers. KH, TO, MK, PR

JACQUELINE LAURAT: The Kid from N.Y. smiled and sang her way through. If she wasn't catching BB's she was catching the guys. Don't forget the trees. Cheers! L.H.

GARY LEGAULT: Has come to Barton and brought with him his everlasting name, "Cornbread". Good Luck in the future. PD TR JLK

LAURIE LEGERE: She wishes to thank Miss Stuart for her guidance and help in English. Thanks to all at Barton. It was fun being here with all of you. Bye!

TRACY LEWIS: Tracy has enjoyed her four years at Barton - ESPECIALLY her third year! She's sad to leave but has high hopes for the future. Luv ya! LL

CHRISTINE LEZON: Life is an everlasting vision of an ever-changing view!

ANNETTE LING: We are sure going to miss Annette's friendly smile. If she wasn't found cheering on the sidelines, she'd be dancing her heart out! CDSC

VIRGINIA LING: For the last two years, Virginia has been cheering on the Big Blue . . . but lookout - the Big Apple hasn't seen the last of dancin'. C.C.C.D.

JOANNE LISHMAN: Jo spent 4 yrs hiding in the halls with a camera in her hand. May you get every basket you ever shoot for in life! XOX MCJHTDER XOX

ROGER LONG: Rog, you're one of a kind (terrorizing teachers and being a clown). Thanks for the memories and here's to the future. Lots a luck. Love always J.S.

ELIZABETH LUGOSI: She hopes to be working with children in future. Liz plans to go to college as well. Liz would like to thank her love, Tommy.

DEANNA MACEACHERN: "Dosey Dee" can be seen messing her hair or running around. These four years have taught her to live, love, & laugh Hope you meet "him". D.D.

DARREN MACIVOR: "K.F." could usually be seen shaking and surfing at dances or parties. Future plans include NHL, the beast and skinhead! Go 4 it cupcake! SSCBCSGSEF

CYNDY MATEJ: Cyndy has spent 4 yrs at Barton making new friends and giggling in the hallways. Good luck with that certain guy. VS. OR MW.

CHERYL MARZOLI: Nothing will be said about the parties or the special locker, just best of luck at Mohawk and with Steve. Youowemeabeer. Luv, Patty.

MIDGE MAYNE: Midge has enjoyed her past 4 years at Barton. Her future is a very special guy. Good Luck with Doug. You'll be missed! TS CM CM

SANDRA MCALEESE: During the past 2 years Sandy has been winning her way into the hearts of many, including a certain blond's. Future: Mohawk & GF GLEF.

CAROLINE MCALPINE: She has enjoyed her last 4 years at Barton very much. She has always been there when needed. Please keep in touch. TS

CHRISTINE MCCALLUM: After long, strenuous walks to school, she enjoyed making music with a certain "horne" and was always looking up to people. GLWC! LB AS RM

MARK MCNUTT: Mark has enjoyed his three years at Barton. Though he doesn't plan on university, Mark plans on attending Mohawk College for a while. BLIFDI

JODI MORDEN: Jodi has spent her four years at Barton wishing for this day. Future plans with a special someone - D.G. Good luck, Jo! S.W.

ROB MERRITT: Sorry guys - the Lord giveth and the Lord taketh away. Future: Five Star General for the Canadian Armed Forces. He is going to miss your eyes.

JEFF MIKICH: If he were to begin life over again, he would want it as it was, but he would open his eyes a little more.

CARRIE MILLIGAN: Carrie has successfully completed her 4 years at Barton. Future: College or Banking. Good Luck! B.G.S.

DEBBIE MORRISON: Alias "loose lips", has spent her days here absent or late. Made famous by her bed scenes in TA. Good Luck with your crazy life!! C&L

TAMMY MOURIOPOULOS: TM's spent her fun-filled Barton days filin', dialin', & smilin'. Just lookin' after business, "B"! Who's watchin' the kids? LUV LB

KEVIN MURCHISON: Kevin has spent his last four years at Barton and has, for the most part, enjoyed it. Good Luck in the future. BM-LG-CR-ML

ROBERT NACHA: "Earl" spent his first two years of high school in the gutter. Then he came to Barton. He is still looking for a perfect score. 3-D's. STUN.

BRIAN NICHOLSON: Brian has enjoyed his many years at Barton and he wishes the best of luck to those who are yet to follow. Future: Computer Techy.

THERESA NICOLLE: Theresa has enjoyed her last four years at Barton. Usually seen in the halls with S.R. or found daydreaming about her special guy, Mike.

LINDA NIKSIC: Linda has spent the past 4 yrs trying to put her "act" together. Future: Humanities budi to ca jesi prijateljstvo je ko zlato! Bareh nase! tvoja FPC

JIM O'KEEFFE: Jim enjoyed his short stay at Barton by drawing pictures of teachers and having his name spelled wrong. Future: Kids. Good luck, E. V. H.

NANCY OLSSON: Nancy would like to become the manager of Big Julies and dance with the Arabs and the rapper. Future plans: marry a "million". I hope.

PRAMOD PATEL: Pramod is known as "Perm" to his friends. He has enjoyed his four yrs. at Barton very much. He likes to play football. D.C.

TRACEY PATTISON: Tracey has spent her last 4 years at Barton talking nonstop. Tracey's future plans are Broadcasting at Mohawk College. G-Luck Trac, KGKS

JACQUELINE PETROCI: "Zana" has spent her 1st 3 yrs. in BSS look'n 4 somethin'. She then became a pom pom. No comment. Future: 2 function medically, Budi dobra! LNCS

KIM POULIOTTE: She can't believe she has really finished school. Now to find a job. Get down. L and L forever DCJL. Good Luck, Eh?

PAT REAUME: Pat has snoozed through his last two years at Barton. Being laidback has molded Pat's future: rablin' on, Ade, S.D.R.R.

SHARRON REED: "Joe English woman" helps form Christmas trees, limps down halls, and has kicked the habit. Dissidence! ie. Why cheese? Luv, HTSA-BOB&ANN

DAVE REMPFER: Dave spent most of his 4 yrs. pumping gas and tossing back the suds with the boys. Future includes Mohawk and more cocktails. Good Luck! D.S.D.

CHERYL RIPCO: K.E. had a few "problems" (I don't want to talk about it), but Zeppelin 2 and long hair will always see us through. I Luv yu a lot. Helen

DAVE ROBERTS: Dave has enjoyed playing football, hockey and partying. So this is why, he enjoys school. Future: Mohawk or Gore Park. J.S. P.P.

TONY ROSATI: Tony has enjoyed his four years at Barton. Next year he will be working to impress women and teachers. Future: Accountant

EVA ROSSI: Time may pass us by but the zany memories of Chem & our friendship shall never fade. May you score all the goals you strive 4. J.L.

RAY RUCKPAUL: Tomorrow's Monday, today is Tuesday, life at Barton has been backward. The only thing that made it bearable was the people. New wave 4ever.

BILL RUNNING: Bill hasn't done too much in the last four years at Barton. Further interests include becoming a mechanic. Good luck in T.O.

THERESE RUSSELL: "Tweese" has spent her 4 years at Barton gossiping. She's been a great friend and I hope we are together at MAC. Cindy (Caninandanyan)

KIM SALAI: Kim has spent her 4 yrs. at Barton being late and wondering if it was going to be 5 yrs. Her plans are to find a job and keep partying as always. R.F.

MARY SARDO: Although Mary has only been at Barton a short time, she has enjoyed her year's stay. Her future plans include university and a teaching career.

ANGELA SCARCELLI: If Ang wasn't with her "friends" she was found "trying" to do her homework or trying to decide what to spend her money on next. LTA(TD)

RALPH SCHMIDT: Ralph has enjoyed his four years at Barton. Future plans include 13 and possibly college. Farewell Barton.

ANNETTE SEGUIN: Her four years at Barton have been very "gitty"! I am sure she will be very successful in whatever she does. I wish you the best. Pinky.

BEV SCHULTZ: For the past four years Bev has successfully completed her work at Barton. Future: Secretary & R. W. Good Luck! CM.

BRIAN SCOTT: Brian has enjoyed his four years at Barton. After graduation, he plans to go to Mohawk to be an auto body and paint mechanic.

CARM SEBASTIANI: Carm likes fast girls but he never seems to catch any. Future: Mohawk and faster shoes. Good Luck and God Bless. PP

CHRIS SEKINE: Chris has enjoyed most of his four years at Barton. Lunch was the peak of his day watching Cam's crazed antics. Mostly IDIDFA

DEBBIE SEEBACH: Her short time at Barton can be summed up in the words, "The moment may be temporary but the memory lasts forever." Meyer

JEFF SALVISBURG: "Scoring high" is Jeff's theory at Barton, playing hockey for the Barons. The best will be getting wired for 2 yrs. in electricity at Mohawk. S.B.

KIM SHEEHAN: During her 4 years at Barton Kim could be seen cheering her heart out and managing to get out of class very early. Future: College GLYFLM

MARCIE SHELDRAKE: Times change, and we with time, but not in the ways of friendship . . . Future plans include Mohawk and D.J.

RON SCHWEITZER: Ron is one of the most humorous, intelligent students that Barton has ever had. Who would have thought it? Good Luck, Zed. D.J.

RICK SHORER: Rick has received all of his credits in his four year stay at Barton. Plans: Mohawk for an apprenticeship in Auto Mech.

STUART SIMPSON: If not in the gym, he could be found at dances bopping and doing the stray cat strut. Future: parties, poofter in fishnet stockings. CBDM

MIKE SPICER: Mike's unique attire got a few looks of confusion. But that didn't faze Mike. He just did what he wanted. Future: Art DDC-SIDIDFA

SUE TALBOT: Sue couldn't have handled these long 4 years if it had not been for B.F., weekends, and lunch! Future: B.F. and college. Good Luck, EH?! ST # 2 RC # 1

HAZEL TALANGBAYAN: 1983'S band pres. could be found wearing preppy socks and plo boots. Her future: Uoft, IZOD, and Greenpeace. Love LD, SA, SR, and MO.

TRACY LYNN TAPLAY: Tracy has enjoyed her 4 years at Barton so much; one more year won't hurt. Tracy's future plans include Rob, Mandy, Cory, and Ryan. Love Rob

KATHY TAYLOR: Well, this bright, blue-eyed student finally made it out of school. She's mine now! Love always, S.T.F.

STEVE THELLEFSEN: "Steve-O" has had a lot of fun going on canoe trips which he has enjoyed to the Max. Remember your school pals always. CM-JBPD

DEBY THORNBERRY: Deby is known for her mysterious disappearances from school. Future plans: Learning to walk on moving buses. See ya in the movies! ID RT TT

SUE TODOROVIC: Sue has enjoyed her two years at Barton playing soccer and basketball. She can usually be found following many guys. Good Luck, CR.

MIKE TOKIWA: The "Prep" has impressed all with his charm, drumming and izods. Future plans: sciences, law and/or music. Perms R 1 Good Luck! Love HT SR

ROSANNA TRISTANI: Even though Rose looks sweet 'n innocent, she has been known to cause paranoia while driving. Good luck with those fence repairs!

TRACEY TROUT: Even though Tracey has been brutally abused by Ken's judo-chops, she has managed to survive this last year. WHAAA!! Love, your friends RT TT DT

KIM TURNER: Kim has enjoyed her four years at Barton. Her future plans include college, a home in Toronto and, of course, a future with Dave. C.S.E.

LORI TURNER: "Turnover" did not get what she came to Barton for. She grabbed D.E. at the big "Pond" where her bond is well invested. Love ya! SDKSCC

TAMMY UPPER: Tammy has had 4 torturing years here and the "bullet" could be seen speeding down the halls and winking at the guys. Good Luck! your friends, K.T. & S.M.

SUSAN VINALL: Susan has enjoyed being at Barton, taking part in sports and examining life's questions with thoughtful sensitivity. A great friend. Luv, A.S.

KEN WARD: Ken is happy to get out of Barton. Future plans include Southmount, Mohawk and me. Luv Sandi S.

SHERRIE WESTOVER: Sherrie has enjoyed her past four years at Barton. Her future includes college and finding Mr. Right. Good luck Gorf! JM

DEBBIE WHELAN: "Years have come and years have gone, but Debbie's life still lingers on." Her plans include a successful life and a special guy, John. PW

CATHY WILLOUGHBY: Alias "member of BB's goof club". Her last year here was a prosperous one. She's had her hands full -- very full. Luv, the other 2 memb's

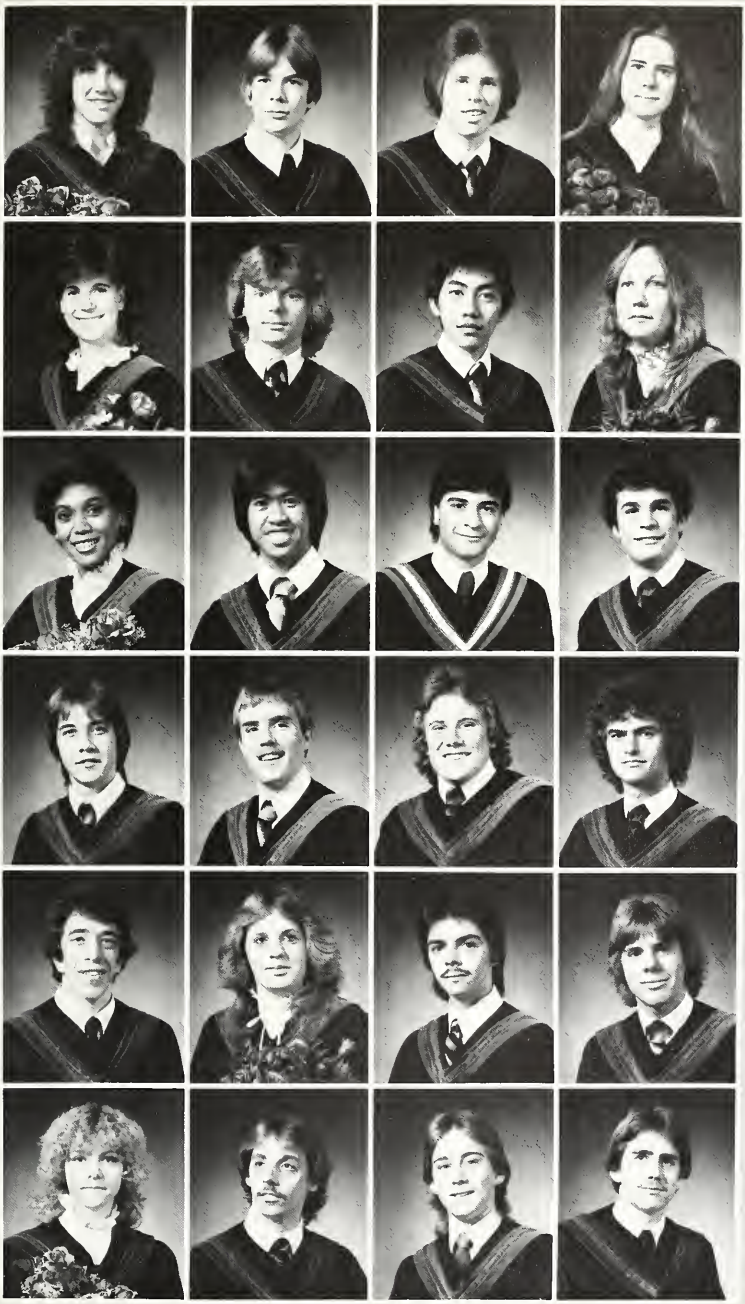

BEV ACKER
MIKE ARBOUR
BRENT BALLEGEER
JUDY BELL

LAURA BELL
MARTIN BELOHRADSKY
LAUREANO BISTOYONG
FRAN BLANEY

DESIREE BLAIR
TONY BONDOC
MARIO BORDELLI
REMO BOTTEGA

JOHN BOUCHARD
CRAIG BREARLEY
DANIEL BROWNE
DAN BIBBY

PETER CAMERON
WENDY CASEY
BOB CARTE
DAVE CARTE

SANDRA CARTE
DAVE CARTER
SEAN CAVALLIN
BRIAN CHARRON

ANN CIARDULLO
BOB CLAIRMONT
MATT CLARK
GARY CLEWLEY

KIM COBURN
NORMA COCCO
JOHN COOPER
STEVE CRAFT

WENDY DALTON
HARRY DENDEKKER
RAY DERKSEN
PAT DUKE

SIGRID DYSON
RICHARD EVELYN
MIKE FERRIS
SEAN FREDERICK

MELANIE GABLA
DAN GATER
CHRIS GATOPOULOS
JEFF GIESBRECHT

ROB GILVEAR
JIM W. GRAHAM
JOHN HAMILTON
STEVE HELLIWELL

MARIE HIGGINS
DAN HORNE
DOUG HUNT
SCOTT HUNT

DARREN JEROME
CHERYL KEITH
MARK KILKIE
STEVE KOVAR

CHARLIE KRASIC
JIM LAFFERTY
DAVID LAW
IAN LAURIE

MILAN LENK
DOUG LEVELY
ALLYSON LOYNES
BARBARA LYNE

TERESA MACALUSO
DIANNE MARK
LYNN MARTIN
MIKE MARTINI

MIKE MCCUE
CHRIS MCINALLY
JOHN MCPHEE
ROD MCPHEE

DAN MCSEVNEY
ROB MELNYK
DAVID MOFFATT
ROSEMARIE MOSNA

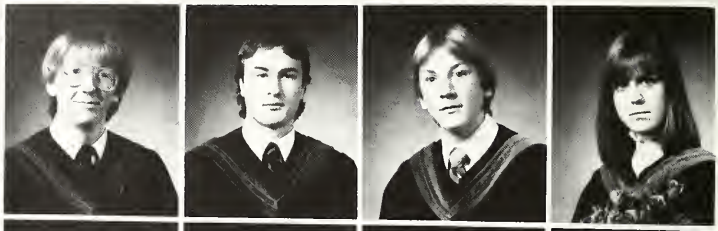

HAL MURPHY
FRASER NISH
TODD PAFFORD
GLENN PAQUETTE

JOHN PAWLUK
STEVEN PEDDER
FRANCO PICCOLI
GEORGE RICHARDSON

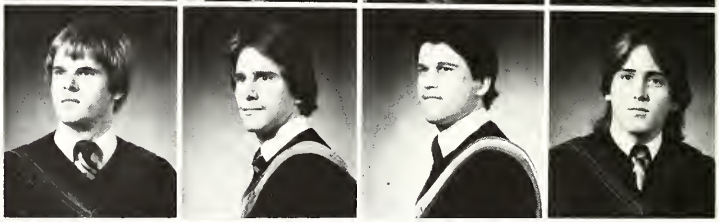

CRAIG RUSCINKI
BRENDA SHELTON
CHRIS SINDALL
DERRICK SMITH

LARRY SENIUK
OCTAVIA SCHWARZ
TERRY SHIRTON
BILL THEULE

JOHN TOKOS
ED VALLVE
FRED VENUK
RICHARD VERNON

John Walker

Al Walsh

Bev Ward

Bob Welsh

Debbie Whattam

Scott Yorkston

# CLASS OF '83 AWARD WINNERS

## SPECIAL AWARDS

PRINCIPAL'S AWARD
Chris Gatopoulos

FELLOWSHIP AWARD
Teresa Daw

O.B.E.A. AWARD
Scott Berry

DEBBIE BAXTER: Deb has a problem of being mistaken for a certain beautiful woman! Good luck in all you do and live your life however you want. MO-PALJG

DAN BIXBY: When Dan wasn't conferencing with the man in the office, you could find him throwing apples on his way over to join the pow wow with Boutch & Pres.

ROBERT BOLTON: His many years at Barton have been shocking. He has been a house rep. to house chairman. He will return to the scene. RSCK-MMKMKISS

KATHIE GRIMBLY: She has returned to school, after four years of absence, to receive her graduation diploma. She will then pursue her nursing career.

DARREN JEROME: Words of gratitude and farewell are the most memorable of any parting, so goodbye and thanks. Future: Up in the air!

PAT LOUCH: Drugs aren't the only way. Rightly, he discovered this. Undeniably so. Gratefully though, Slipping to another stratum.

CHRIS RAMSAY: We're out! Party hard, live life fast. We leather freaks must stick together. Good Luck! L&-LMB&KP

PAULA SHEPPARD: "Pooh", if she's not telling her corny jokes, can be found imitating Carol Burnett. Future: coffee, tea or me? Up, up and away. Luv ya! CD

JOHN WALKER: "J" has enjoyed his final year at Barton. Previous yrs. at Sherwood. Hopes to attend college in electronic field. Bye Barton.

## SUBJECT AWARDS

Art Rose Mosna
Business Gary Legault
English Helen Cameron
Family Studies Nancy Olsson
Geography Remo Bottega
History Teresa Daw
Languages Eva Rossi
Mathematics Chris Gatopoulos
Music Sharon Arnott
Boy's Phys. Ed.
Stuart Simpson
Girl's Phys. Ed. Annette Ling
Virginia Ling
Science Christine McCallum
Technical Dan Horne
Dramatic Arts Lori Baranowski

As well as these listed award winners, Barton had twenty-four merit award winners, fourty-seven proficiency award winners, five 3 yr. excellence award winners, and twenty-six 4 yr. excellence award winners.

Due to a lack of space, they cannot all be listed but they are all congratulated on their tremendous scholastic achievement.

# CAROL'S PLACE

SPECIALIZING IN SILK WEDDING BOUQUETS
SILK AND DRIED FLOWER ARRANGEMENTS TO ORDER —
CLASSES AND COMPLETE SUPPLIES —
RATTAN-WICKER-PLANTS AND GIFTS FOR ALL OCCASIONS

1104 Fennell Ave. E.
(Near Upper Ottawa)

383-0938

# Congratulations & Good Luck

Balfour

Represented by:

Jon Jewell

Balfour of Canada
Specializing in School Rings

181 Burris St.
547-1245

BECKY & JULIE
697 Mohawk Rd. E.
389-3764

**SHERWOOD I.D.A. PHARMACY**

383-3386

1119 Fennell E. at Upper Ottawa

Sherwood Pharmacy Ltd.

Stradwick's

"the floor covering people... across Ontario"

ALBERT FELTRACCO
Manager

730 Upper James
Hamilton, Ontario L9C 2Z9

Phone (416) 388-6346
Res. (416) 389-9481

**FENNELL MEAT MARKET**
GAGE & FENNELL PLAZA

**Genuine Red Brand Beef**

WE SPECIALIZE IN
**Custom Cut Freezer Orders**

385-6433

Telephone 389-1167

**Saltron TV & Audio**
Gord Kennedy

FENWORTH PLACE
550 Fennell Avenue East, Hamilton, Ontario

*Flowers For All Occasions*

CAMEO FLORIST
*Experienced Designers*
525 Mohawk Road East
(corner upper Sherman & Mohawk)
Hamilton, Ontario
389-3144

Sylvia Woodward  Colleen Smith

Duthler Textiles Limited

*A Lady's Paradise*

602 Upper James St.
388-7461

558 Upper Gage
Hamilton

MAC'S CONVENIENCE STORES LTD.

**JOE HAGEL SPORTS**
598 Upper Sherman
Hamilton, Ont. L8V 3M2

(Near Fennell)
385-9514

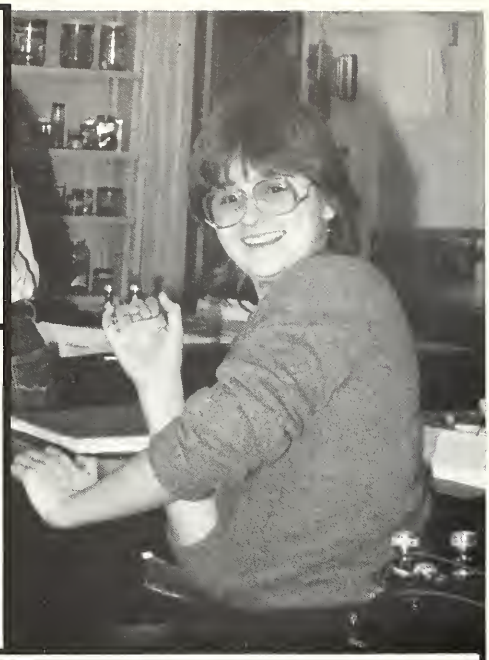

JOHN'S TEXACO SERVICE

528 Mohawk Road East

Hamilton 387-1156

# THE FINAL WORD

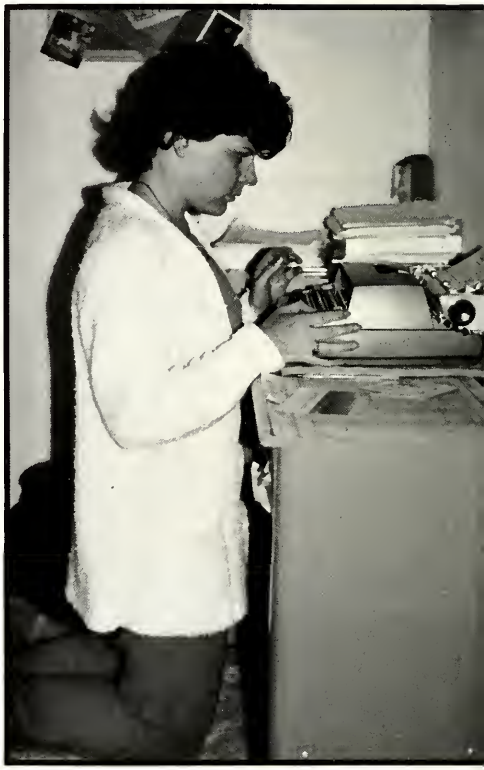

Throughout the past long year, during the dragged out hours, I have been asked many times, by many people, "Who is that person?" "That person" was, and still is, Lois Giles, a Barton graduate of 1982. What's this "Lois Giles" doing with the yearbook editor? Well, it's actually unfair to call me editor because that prestigious position was really shared between the two of us. She ran through an overwhelming amount of work. Had she not been there, we would have had a slim yearbook indeed! Therefore, I would like to extend a very special "thank you" to a very special person.

Of course, every body needs a backbone and the backbone of the yearbook was our staff advisor, Wendy Cole, who dedicated her time and work "above and beyond the call of duty". Along with feeding, and putting up with us, she created and suffered through many of the "masterpiece" pages you have seen. Thank you. We couldn't have done it without you.

Final thanks are due to people who should not, and will not, be forgotten. To say the year has been dull would be to forget the contributions of Barb Little and Dineen Baran who, along with their excellent work in their first yearbook year, kept the vitally needed laughter and craziness going. Included in this list of those who lent immeasurable help and dedication are Duncan Ritchie, Myrna Bradshaw, Tammy Mouriopoulos, and Jany Piasky who at different times of the year contributed their genuine working skills.

It has been a great year! One last word of appreciation goes out to all of Barton Secondary. Thanks for the memories of 1982/83. I hope they last.

Robin Fox



*Published by*
*Jasten's/National School Services Ltd.*
*Winnipeg, Manitoba, Canada.*